ECHO

977.202 F77ce
1957

7.202 :
7ce
57

M.

~~INDIANA COLLECTION~~

ALLEN COUNTY PUBLIC LIBRARY
3 1833 02292 7997

Gc 977.202 F77ce 1957
Central Catholic High School
The Echo

JUN 14 1957

THE ECHO STAFF OF '57

Editor-in-chief — Dennis Orwin

Senior Editor — Joyce Pequignot

Undergraduate Editor — Tom Kohl

Copy Editor — Belinda Puetz

Advertising Dept. — Fred Jordan
Sue Parnin

Circulation Dept. — Beth Oddou
Janet Karl

Typist — Rita Blaising

Photographer — James Sullivan
*Fred Jordan

*Executed Cover Design

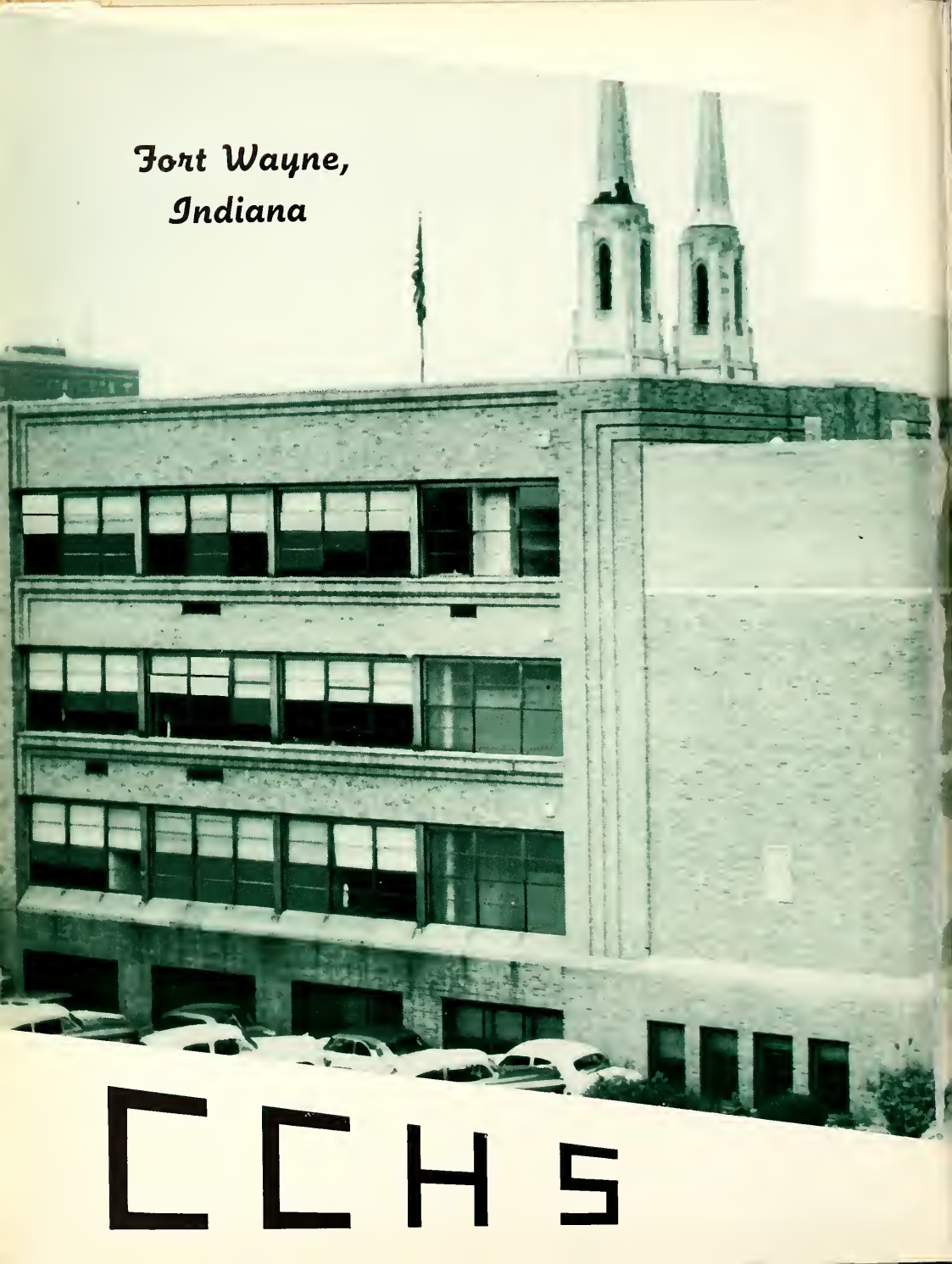
Fort Wayne,
Indiana
CCHS

ECHO

'57

HANDS . . .

A FUNDAMENTAL PART OF

SCHOOL . . . . . PAGE 10

SENIORS . . . . . PAGE 28

UNDERGRADUATES . . PAGE 52

ACTIVITIES . . . . . PAGE 74

SPORTS . . . . . PAGE 108

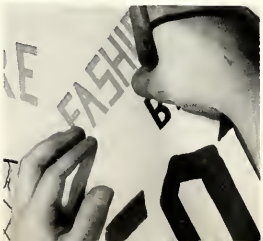

981771

DEDICATION

"The prayer from the Mass of today" starts the day for every C.C. student. These words symbolize the spiritual interest our principal, Father Lester, has for us. No one follows the motto, "Trust in Youth," better than he. Father Lester is our leader, companion, and aid at Central Catholic High School. We, of the Class of 1957, thank Father Lester for his many favors to us; we congratulate him on his appointment as Diocesan Superintendent of Schools and we dedicate this Echo for 1957 to him.

School Views

Shown on the left are some scenes easily recognized as landmarks of Fort Wayne Catholicism, The Cathedral and Central Catholic High School; above we see some scenes in C.C., a part of the new Home Economics facilities, and a crowded class change, which depict the progress and the hustle and bustle that make up an integral part of Central Catholic.

ARCHBISHOP JOHN FRANCIS NOLL

May the Choir of Angels receive thee . . .

PAUL SCHLOTTER

And the Meek and Gentle Christ greet thee . . .

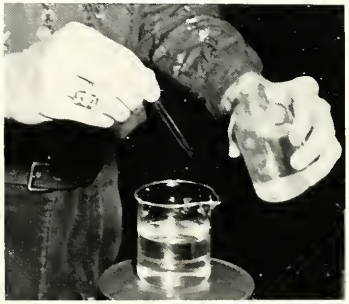

The School

POWERS
OF THE
PRESIDENT

This school year has seen the beginning of a new look for Catholic High Schools in Fort Wayne. The personal vision and vigorous leadership of Bishop Pursley in this program have underlined the increasing importance of Catholic Education at the present time. The present should give us confidence in the future.

It is the job of Mgsr. Feltes to keep our school going financially—which requires good judgement and experience. We believe that Mgsr. Feltes, who has been here since the beginning of our school to its present modernized state, has the necessary qualities. For his many tireless efforts, the Graduating Class of 1957 says, "Many Thanks".

C. C. has grown in size and numbers in recent years. When a school becomes huge, personal relations between faculty and students become more difficult. Yet Sister Charlotte has remained a real mother to our school. In her own pleasant manner, Sister reflects friendliness and joy to all those who seek her help. Her time is constantly available to those who need advice.

Sister Bonosa is the only member of the order of the Poor Handmaids of Jesus Christ on our faculty. Though few of us realize it, Sister is one of the most important people in our school. In her own quiet way, she handles a large share of the secretarial work of the school.

THE ESSENTIAL ELEMENT— PERSONAL CONCERN

Father Zimmerman, our new Spiritual Director, has had lots of experience in dealing with young people. He is also the head of the Senior Catholic Youth Organization here in the city. Father is giving our Student Spiritual Council help and advice throughout the year. We all extend a hearty welcome to Father and hope he will be here for a long time.

(Above) Joe Samreta points out an interesting study of Mary in Art while Sr. Francis Margaret, Sharon Winters, Ronnie Leeuw, and Pat Freehill look on with interest.

RELIGION –

In Sr. Conrad's religion class Carole Bowers, Mary Bushman, Dick Love, and Bill Schreck are explaining to Sister the articles in the Sunday Visitor which particularly appeal to them.

Sr. Mary Joanne and her Sophs of 315 seem to be enjoying posting religious reminders from the pen of St. Thomas Aquinas. Rosemary Bobay and Sam Maloney handle the job while Steve Erpelding and Joyce Rousseff are willing helpers.

Joe Miller seems to be enjoying himself while speaking on the Sacrament of Baptism. Larry Guthier, Sister Marcellita and Kathy Offerle follow in their books.

INSPIRATION, DIRECTION

Janet Perry locates points of geographical interest for her fellow classmates, who follow their New Testaments. She receives assistance on the travels of St. Paul from Father Muldoon and Janet Panot.

Judy Andorfer, Sue Marsh and Jerry Schram study the orderly creation of the universe under the guidance of Sister Mary Austin.

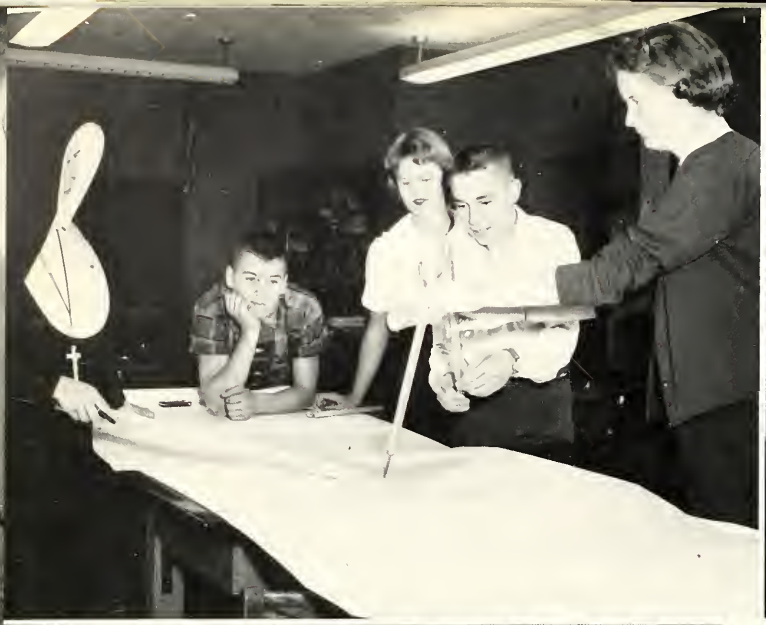

(Above, Left) In Sister Gertrude Margaret's 12:25 plane geometry class, Steve Becker, Pat Miller, Paul Schrieber and Martha Suelzer are learning to make Christmas decorations as a practical application of the five-pointed star.

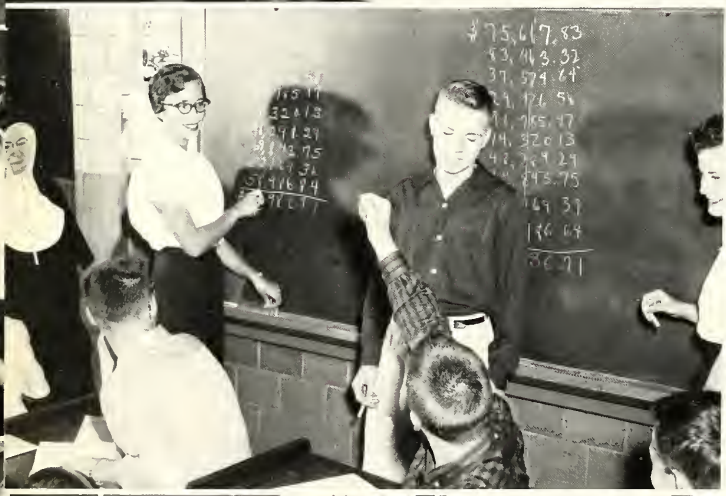

(Left) Mike Bennett questions the results of a problem worked by Jim Klingenberger in Sister Ellen's commercial arithmetic class as Diane Machon and Teresa Butt look on.

(Left) Sister Francis Louise helps Mary Ann Voriol with an Algebra I problem as the rest of the class seems to be studying diligently.

(Above) Larry Kissner and Sister Marie Hildegarde look at a problem in the text as Carl Pfister and Ron Welch construct it on the blackboard in the 9:25 trigonometry class.

With the help of visual aids, Sister Francis Elvire explains a solid geometry theorem to Dave Prezbindowski, Bill Mann, Mike Mettler, Ned Becker, and Louis Schaefer.

(Above) Tekie Crouch is explaining to her classmates in Sister Mary Timothy's general mathematics class how to check a square root problem. Ruth Carlson and Mary Couture are interested in her answer to Judy Pettigrew's question.

LINES AND ANGLES OF MATHEMATICS

Thomas Maloy, Diane Hahn, Dave Locke, John Schreiber, Nancy Rosswurm and Tom Pequinot are absorbed in the development of nationalism. This is only one of the many topics that Sister St. Joanne teaches in world history.

(Opposite Page) Mr. Daniel follows and explains the divisions of eternal law to his students in their course of sound social living. They are Tom Derheimer, Janice Hartman, Pat Haefling and Jerry Davis.

(Above, Left) Sister Philomene Marie repeats history to John Moran while the rest of her freshman world history class makes good use of that welcome study period.

(Above, Right) Sister Virginia Eileen is discussing the qualifications for President, with the aid of posters, along with Steve Fenker, Ron Kohrman, and Ron Adams.

(Above) With Diane Machon dictating and George Roth locating, the students of Sister Francis Elise' geography class check to see if their determined location coincides with that on the map.

SOCIAL STUDIES

(Above) Ray Pitzen, Frances Smith, and Judy Warner are engrossed in Jim Holthaus' description of early French claims on the Mississippi in Sister Mary Christine's U. S. History class.

– DEALING WITH MAN

(Above) A discussion on TV commercials proves very interesting to Phil Bobay, Dan Kitch, Carolyn Keefer, Jim Lassus, and Susan Duane, who looks as if she had just won her point.

(Above) Mr. Ort helps Robert Pitzen with a rather difficult assignment as Lucy Nieb and Sharon Peden check answers with him.

Rosemary Sweeney, Dick Lambert, and Carol Nicholas are helped by Sister Clotilde in selecting their respective parts in the one act play they are studying.

ENGLISH — 'LINGUA FRANCA'

"Sister, I know the answer," says Judy Barrand as Sister Marceline helps Eleanor Junk distinguish cases in the 9:25 English Class.

Dave Swinehart, Linda Kinney, Brenda Smith, and Ray Walsh with Sister Mary Neil's help show the excellent background material that a Shamrock provides for Journalism class.

Mary Ann Bickel, Donald Gaspar, Mary Jo Still, Jerry Eggers, and Stephanie Augustyniak discuss direct and indirect objects in Sister Veronica's English class.

FOR TODAY'S WORLD

PRACTICE - PERFECTION

Jerry Leahy executes a pantomime as the rest of the group looks on with obvious enjoyment and—oops, Father Hammond was caught in the act.

Mechanical Drawing does have its problems. Bill Shepherd, Neil Hessler, and Mr. Anderson have stumbled onto a tough one, but don't worry—they never give up.

(Right) The girls of Sister John Louis' shorthand class listen with open ears as Barbara Eckert translates a business letter for their approval.

Sister Maxelinda shows Joan Schabb a copy of the bulletin which she is to cut on the stencil while Sheila Merz is preparing the machine to run off duplicates. Typing is not so simple as it may seem.

Bookkeeping must have some amusing slants as is proved by the smiling faces of Eugene Wiśniewski, Joan Schaab, Sister Magdala, Gerald Williams, and Mary Wawruszewski.

Betty Michelbrink, Rita Sarrazine, Jackie Welsh, Shelia Merz, Judi Allgeier and Mary Wawruszewski prove that Home Management isn't all work as they take time out to enjoy a magazine and a laugh in Sister Josella's class.

In Sister Antonita's Christian Family Living class, Sister, Cathy Brown, Karen Freiburger, Bernice Denney, and Helen Heredia study the initial steps to Christian Family Living.

Pat Dougherty, Norma Harber, and Tom Theisman study the effect of the Blessed Virgin Mary on the religious life of Spain in the Spanish I of Sister Loretta Anne's.

Judi Bonahoom prepares and translates a sentence in French I under the watchful eye of Sister Ann Louise as the class listens attentively.

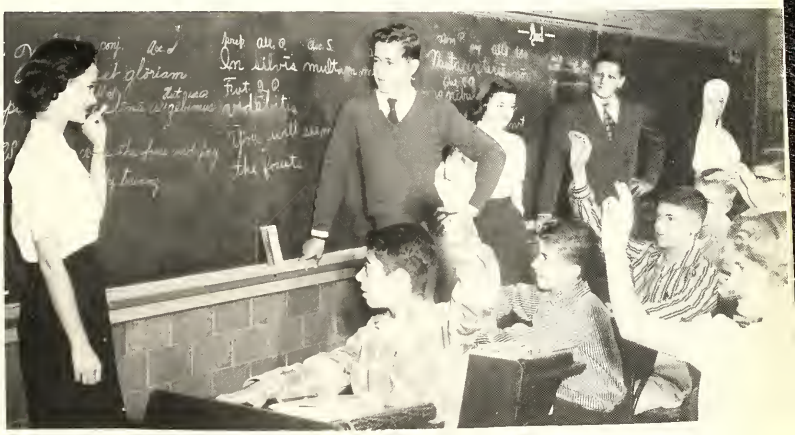

Sister Mureen Clare's Latin I class listens to the translation of Judith Regindre, as Norbert Waltz, Diane Gatton, and Tom Poynter wait their turn and the class members prepare to answer questions.

Sister Francis Mary makes good use of tape recordings as an aid to better learning for students in Latin I. Sandra Shirmeyer, Kathy Shook, John Lotti, and George Dykhuisen pay close attention to the play back.

(Left) As Sister Mary Denise demonstrates the wonders of the bioscope, Carol Brown and Edward Fox transfer the information to their books and Janet Perry makes discoveries of her own.

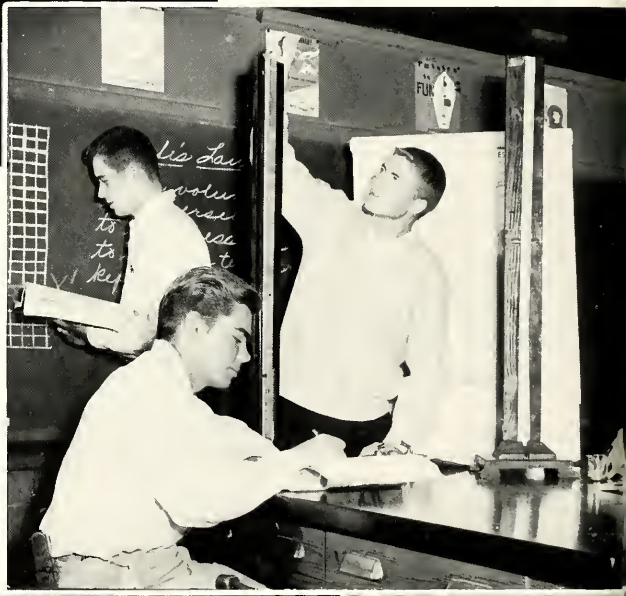

(Right) Paul Boyce experiments with Boyle's Law in physics, as Bill Tropmann and Dave Prezbindowski copy details, Sister Ann Pauline offers assistance, and Ben Panyard plots a graph.

(Below) Bob Kohrman, Margaret Wecker, Charles Brothers, John Sockrider, and Bob Michael perform chemistry experiments under the watchful direction of Sister Francis Elvire.

(Below, Right) In biology class, Mary Kay McMahon and Steve Sliger listen attentively as Miss Slater describes the functions of a single celled amoeba.

(Right) Rex Conn and Nancy Smith with Pat Miller, Phil Hartzog, and Terry Kitch give practical applications of their green thumbs in Sister Marie Liguori's biology class.

SCIENCE – OBSERVATION; CONCLUSION

(Below) Carlos Parra reads a hydrometer in physical science class as Ralph Sanchez and Vince Wirtner are helped by Sister Ann Pauline. Experimenting with weights and balance are Joe Samreta, Ed Nicole, and Larry Detter.

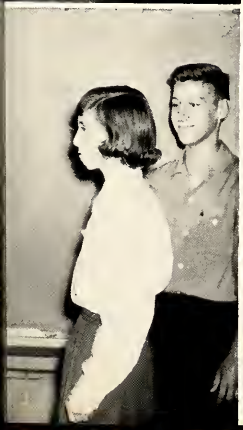

Graduates

Representatives

Many awards and honors are given at C.C. at many different times. However, in the eyes of a senior it is a great privilege to be selected as outstanding and representative by the members of your own class.

These ten seniors are singled out as ideals or representatives of what the whole class stands for or has achieved as Christians attending a Catholic school.

Together they possess the qualities, characters, and dispositions of an ideal C.C.'er—as such they have much to be proud of and much to exemplify!

(Above) Joyce Pequignot and Dave Prezbindowski have been recognized through their years at C. C. as Most Scholarly. Both Joyce and Dave work hard at their studies, but they are also active in other school organizations and activities.

(Right) Mary McLaughlin and Rudy Jansen are our Most Friendly seniors. They are always ready with a smile or a friendly "Hi" for any C. C.'er whether they know them or not.

for '57

(Right) The class of '57 has chosen Bill Thompson and Judi Little as Most Co-operative Seniors. They are well deserving of this title since they head the leading organizations at C. C. and thus come in contact with many students.

(Below left) Johny Fleischman and Judi Bonahoom, Most Athletic, do live up to their title as Johny was selected for All City Basketball Team, and Judi was president of the GAA besides being a very active and friendly member.

(Below right) Courtesy and chivalry are very much alive—at least Rosemary Seculoff and Bill Tropmann exemplify this. The seniors recognized this by voting Rosie, Most Ladylike, and Bill, Most Gentlemanly.

Jerry Colligan, Treasurer; Rudy Jansen, President; Joyce Pequignot, Vice-President; Judy Christie, Secretary.

APPROACHING NEW HORIZONS

The graduating class of 1[illegible] has heartfelt gratitude and appreciation for the efforts of the faculty. From our first days as freshmen to our [illegible] seniors they have been the inspiration and help for us by turning our thoughts toward the more important things in life. They have offered many helpful suggestions for which we thank them. They have been the h[illegible] leading and keeping us on the path "Toward the Eternal Commencement."

THE TOP SIX BY AVERAGE

Joyce Pequignot	95.9
Paul Boyce	95.9
Frances Pichon	95.6
David Prezbindowski	95.0
Carol Bart	94.7
James Wells	94.5

FOUR YEAR HONORS

FIRST ROW, L. TO R.: J. Johnson, D. Lauer, P. Freiburger, J. Wiesniewski, F. Pichon, M. Seyfert, J. Pequignot. SECOND ROW: B. Perry, J. Mettler, B. Thompson, R. Welch, J. Colligan, P. Boyce. BACK ROW: C. Bart, N. Becker, J. Wells, B. Troppman, C. Pfister, D. Prezbindowski.

SENIOR HONORS

FIRST ROW, L. TO R.: J. Schaab, M. McLaughlin, B. Oddou, S. Hoffman, R. Kessens, A. Miceli. SECOND ROW: C. Brothers, J. Christie, S. Merz, J. Urbine, O. Merrill. THIRD ROW: K. Allen, P. Jehl, J. Freiburger, M. Worley, S. Wruble, T. Hartman. FOURTH ROW: N. Sztuk, M. Cler. TOP ROW: P. Haefling, C. Didion, M. Todd.

Co-Valedictorians: Joyce Pequignot and Paul Boyce receive the good news from Sister Charlotte.

The Class

MARJORIE A. ABBOTT "Margie"
2101 Kenwood Ave. St. Jude
Daughters of Mary 3, 4; Veronica Guild 4; Cheering Block 4; GAA 1, 2; Glee Club 2.

RONALD G. ADAMS "Ron"
2723 Lillie St. St. Patrick
Sons of Mary 3; Stage Crew 2, 3, 4, Letter; "Let's Get The Show On The Road," "Mr. Peepers," "Rehearsal For Death," "Come Over To My House"; Dramatics Club; Camera Club 2; Civics Club; Cheering Block 3.

EARL J. ALDER "Squirrel"
2401 Thompson Ave. St. Joseph
Varsity Football 2; Varsity Track 2.

JIM ALEXANDER "Alex"
2627 MacArthur Dr. Little Flower
Art Club 1, 2, 4, Vice-Pres. 4; SHAMROCK Staff 4; Art Club Award 2.

KENNETH R. ALLEN "Ken"
4924 So. Wayne Ave. St. John Baptist
Science Club 4; Band 1, 2, 3, Letter 2; Dance Band 3.

JUDITH ALLGEIER "Judi"
5005 Tacoma St. John Baptist
Intramurals 1; GAA 1; Daughters of Mary 4; Civics Club 4; Spanish Club 4; FHA 4; Cheering Block 3.

JEROME ALVAREZ "Jerry"
3224 Rodger Ave. St. Andrew
Sons of Mary 3, 4; Chapel Server 1, 2, 3, 4; Projection Club 3, 4.

JOAN AREND "Joanne"
1640 Rosemont Dr. Queen of Angels
GAA 1; Intramurals 1; Daughters of Mary 3, 4; Civics Club 4.

JUAN AVILA "Cy"
R.R. No. 5, Columbia City St. Joseph, Roanoke
Varsity Football 2, 3, 4, Monogram 3, 4; Varsity Track 2, 3, 4, Monogram 4; Varsity Wrestling 3, 4, Monogram 4; Sons of Mary 3, 4; Cheering Block 3; SC 4; Civics Club 4; SHAMROCK Reporter 2.

BARBARA A. AYERS "Barb"
2027 Dodge Ave. St. Jude
Daughters of Mary 3, 4; Veronica Guild 2, 3, 4; Cheering Block 2; Twirling 2, 3, 4; Sec. Treas., Monogram; SSC Rep. 3; SC Rep. 4; Science Club 4; Civics Club 4; Fighting 69th Lieut. 1; Red Cross Rep. 1; GAA 1, 2.

ROSELYN BAHDE "Rosie"
1601 Sinclair St. Precious Blood
SSC Rep. 3; Daughters of Mary 3, 4; Cheering Block 1, 2.

DAVID ALAN BAKER "Dave"
606 E. Masterson Ave. St. Peter
Civics Club 4.

PATRICIA A. BARDEY "Pat"
2025 Carlton Ave. St. Joseph
CSMC Rep 3.

CAROL ANN BART
5815 Stellhorn Rd. St. Jude
Jr. Chorus; SHAMROCK Rep. 1, 2, Writer 3, Editor-in-Chief 3, 4; Perfect Attendance 1, 2; GAA 1, 2, 3, Triangle 1, Numerals 2; Intramurals 1, 2, 3; Scholastic Monogram 1, 2, 3; Orchestra 1, 2, 3, 4, Letter 2, Sweater 3, Sec. 3, Vice-Pres. 4, String Ensemble 2, 3, 4; Auxilium Latinum 2; Latin Honor Society 2; Religion Letter 3; Science Club 3, 4; Regional Science Fair Award 3; Dance Band 3, 4; Quill and Scroll 4.

DAVE C. BAUMGARTNER "Bum"
302 Jacobs Ave. Precious Blood

NED P. BECKER "Nedski"
1616 Spring St. Queen of Angels
Scholastic Monogram 1, 2, 3; Perfect Attendance 1, 2, 3; Red Cross Rep. 1; CSMC Rep. 2; Chapel Server 1, 2, 3; Science Club 3, 4, Treas. 4; Regional Science Fair 3; Civics Club 4; SHAMROCK Staff 3, 4, Sports Ed.; Quill and Scroll 4.

GEORGE BERGHOFF "Berge"
1353 Guthrie St. St. Joseph
Civics Club; Projection Club 3, 4.

MARGARET K. BERGHOFF "Bert"
2009 Forest Pk. St. Jude
SC 2; Daughters of Mary 3, 4; Cheering Block 2, 3, 4; SHAMROCK Rep. 3, Staff 3; Red Cross Rep. 4; Veronica Guild 2, 3, 4.

C81771

# of 1957

RICHARD A. BIRKMEIER "Dick"
4902 Indiana Ave. St. John
Science Club 3; CSMC Rep. 1. Board 2; Cheering Block 3; Chapel Server 1, 2, 3, 4; Civics Club 4; Sons of Mary 3, 4; Art Club 1, 2; Perfect Attendance 1, 2, 3.

RITA M. BLAISING "Reet"
625 W. Oakdale Dr. St. Patrick
Intramurals 1; GAA 1; Veronica Guild 1, 2, 3, 4; Jr. Chorus; CSMC Rep. 3; Daughters of Mary 3, 4; Auxilium Latinum Award 1; Cheering Block 1, 2, 3, 4; FHA 4; ECHO Rep. 4 Staff 4; Civics Club 4.

VICTOR J. BOBAY "Vic"
2025 Jessie Ave. Queen of Angels
Chapel Server 3, 4.

MARY ELIZABETH BOGDON "Bog"
727 Knitters Ave. St. Paul
Orchestra 1, 2, 3, 4, Letter 2, Sweater 3; GAA 1, 2, 3, 4 Triangle, Numerals; Perfect Attendance 1, 2; Daughters of Mary 3, 4; Veronica Guild 3, 4; Fighting 69th Lieut. 3; Cheering Block 3, 4; Orchestra Lib. 2, 3, Sec. 4; Civics Club 4; FHA 4.

JUDITH ANN BONAHOOM "Jude"
2504 Brooklyn Ave. St. Joseph
GAA 1, 2, 3, 4; SHAMROCK Rep. 1; SC 3; Civics Club 4; GAA Pres. 4; Triangle, Numerals; French Club Vice-Pres. 4; Perfect Attendance 2, 3; Jr. Chorus.

LUCONDA A. BONAHOOM "Luke"
2510 Brooklyn Ave. St. Joseph
SSC Rep. 1; Daughters of Mary 4; Veronica Guild 2, 4; Jr. Chorus; Glee Club 3; Civics Club 4; FHA 4; GAA 1; Intramurals 1, 2; Cheering Block 2, 3, 4; SHAMROCK Rep. 3.

JAMES PETER BOPP "Jim"
217 E. McKinnie Ave. St. John Baptist
Sons of Mary 3, 4; Varsity Football 2, 3, 4; Track 2, 3, 4; Perfect Attendance 3; Civics Club; Projection Club.

BETTY JEAN BOREANI "Bet"
2817 Chestnut St. St. Andrew
GAA 1, 2; Intramurals.

ROSELYN A. BOSCHET "Rosie"
5829 So. Fairfield St. John Baptist
"Rehearsal For Death" Make-up 4.

PAUL A. BOYCE "Crutch"
1715 Tilden Ave. Cathedral
Varsity Track 1, 2; Track Award 1; SC Rep. 1, 2; Highest Average 1, 2; Soph. Class Officer - Sec.; Religion Monogram 2; Auxilium Latinum Award 1, 2, 3; Latin National Honor Soc. 1, 2, 3; SHAMROCK Sports Writer 3, Co-News Editor 3, 4; Chapel Server 3, 4; Cheering Block 3; Sons of Mary 3, 4, Sec. 3; Latin Club 3, 4, Jr. Consul 3, Sr. Consul 4; Civics Club 4; Science Club 3, 4, Sec. 4; IU Achievement Contest 2, 3, Silver Medal 3; Perfect Attendance 3; Scholastic Monogram 1, 2, 3; Catholic Order of Foresters Award for Jr. Religion; ACS Honor. Mention; Boys State 3; SSC Rep. 4; Jr. Journal 4; Quill and Scroll 4.

BETTY MARIE BOYLAN
2906 Broadripple Dr. St. Theresa
"Rehearsal For Death" - Make-up Staff.

MARGARET R. BRENDEL
Churubusco, Ind. St. Paul, Columbia City

JEAN A. BRIELMAIER "Jeannie"
1324 Camp Allen Dr. St. Paul
Daughters of Mary 3, 4; Band 1, 2, 3, 4, Sweater 3, Letter 2, Officer 4, Pt. Sec. 4; Orchestra 1, 2, 3, 4; Perfect Attendance 2; GAA 4.

CHARLES BROTHERS "Charlie"
1102 Power St. St. John, N. Haven
Jr Chorus; Civics Club 4.

BARBARA J. BROWN "Bob"
2515 Oliver St. St. Hyacinth
GAA 1, 2, Triangle; SSC Rep. 4; Intramurals 1, 2.

THOMAS J. BROWN "Tom"
1743 Wells St. Precious Blood
Perfect Attendance 1, 2.

CAROL R. BUCKMAN
1135 Hugh St. St. Mary
Civics Club 4; Daughters of Mary 3, 4; Art Club 4; Perfect Attendance 1, 2, 3; Office Staff 4.

JEAN ANN BURKE "Jeannie"
4502 Arlington St. John Baptist
Daughters of Mary 3, 4; Cheering Block 3; GAA 2, 3, Triangle; Veronica Guild 3, 4; Office Staff 3.

The Class

STACY R. BURROUGHS "Stag"
2511 Weisser Pk. St. Peter
Band 1, 2, 3, 4, Sweater and Letter 3, Officer 3, 4, Captain 4; Civics Club 4; Perfect Attendance 2, 3, 4; 10 Medals in Band Contests; Jr. Chorus.

JAMES A. BUTT "Jim"
1104 Canal St. St. John, New Haven
Jr. Chorus; Sons of Mary 3, 4; Perfect Attendance 1, 2, 3; Projection Club 4; Civics Club.

JUDITH YVONNE CAIN "Judy"
426 Madison St. Cathedral
Cheering Block 3; Daughters of Mary 3; Intramurals 3; Scholastic Monogram 3.

JACK CALKINS "Corky"
3216 Lillie St. St. Hyacinth
SSC 1; Projection Club 2; Varsity Football 2; Track 2; Sons of Mary 3, 4; Civics Club 4; SC Rep.

MICHAEL CHANDLER "Mike"
420 Lincoln Highway St. John, New Haven

JUDITH L. CHRISTIE "Judy"
314 W. Jacobs Ave. Precious Blood
Art Club 1, Sec. 1; Twirling 2, 3, 4; Class Treas. 2, 4; SC 2, 4; Veronica Guild 2, 3, 4; Daughters of Mary 3, 4; Red Cross Rep. 3, 4; Fighting 69th Lieut.; Civics Club.

BETTY J. CHRISTMAN "Betsy"
1219 Rivermet Ave. Cathedral
CSMC Rep. 3, Spiritual Treas. 3, Treas. 4; GAA 1, 2, 3, Triangle, Numerals; ECHO Rep. 4; FHA 4; Perfect Attendance 1; Cheering Block 2.

JOSEPH P. CLANCY "Mo"
R.R. 1, Roanoke, Ind St. Joseph, Roanoke
Sons of Mary 3, 4, Treas. 4; Cheering Block; Civics Club; Varsity Track 2, 3, 4, Monogram; Varsity Football 2, 3, 4, Monogram; Varsity Wrestling 3, 4.

MARCIA JOAN CLER "Marsh"
6215 W. U.S. 24 St. Joseph
Veronica Guild 2, 3, 4; ECHO Rep. 3; Daughters of Mary 4; Perfect Attendance 1, 2, 3; Latin Club 3; Scholastic Monogram 1, 2, 3; Auxilium Latinum 1.

PHYLLIS ANN COFFELT "Physs"
4341 Bowser Ave. Sacred Heart
Veronica Guild 1; GAA 1, 2; Intramurals 1, 2; Glee Club 1, 2, 3, 4, Vice-Pres. 3, Pres. 4; Choral Ensemble 3, 4, Letter 3; Ind. State Vocal and Ensemble Contest - Gold and Silver Medals 1, 2, 3; Stage Crew 3; Dramatics Club 4; "Rehearsal For Death"; Art Club 3.

JERRY COLLIGAN
3124 Lake Ave. St. Jude
Varsity Football 2, 3, 4 Monogram 3, 4; SC Rep. 3, Vice-Pres. 3; Cheering Block; Fighting 69th Lieut. 3, Capt. 4; Civics Club 4; Scholastic Monogram 2, 3; Sr. Class Officer - Sec.

BETTE ROSE C. COLLIS "Bet"
R.R. No. 3 Goshen Rd. Precious Blood
Daughters of Mary 3; Perfect Attendance 1; Glee Club 1, 3, 4; Science Club 3; "Rehearsal For Death" - Props; GAA 1, 2, 3, Pt. Sec. 2, 3, Triangle and Numerals; Intramurals 1, 2, 3.

TIM CONNORS "Red"
4010 So. Calhoun St. John Baptist
Civics Club 4; Sons of Mary 4; Cheering Block 3; SHAMROCK Writer.

LOIS A. CONRAD
926 E. State St. Jude
GAA 1, 2; Daughters of Mary 3, 4; Veronica Guild 3, 4; FHA 3, 4; Civics Club 4; French Club 4; Red Cross Rep. 4.

OTIS CROY "Otie"
3507 E. Pontiac St. Patrick
Stage Crew, Letter; "There's No Business Like Show Business"; "Come Over To Our House"; Civics Club, Vice-Pres. 4.

LEROY S. CUELLAR "Roy"
2433 Graeter St. St. Joseph
Spanish Club, Treas. 4; Sons of Mary 3, 4; Cheering Block 3; Civics Club 4; Varsity Track 3, Monogram; Varsity Football 2, 3; Wrestling 3, 4.

JEROME DAVIS "Moose"
1330 N. Anthony Blvd. St. Jude
Civics Club 4.

NORMA M. DENNEY "Norm"
1809 S. Harrison St. St. Patrick
GAA 1, 2; Triangle 2, Point Sec.; Veronica Guild 2, 4; Daughters of Mary 4; Intramurals 1, 2, 3.

# of 1957

THOMAS C. DERHEIMER "Tom"
2123 N. Bueter Rd. St. Jude
Sons of Mary 4; Civics Club 4; Varsity Football 2, 3, 4, Monogram 4.

CAROL A. DIDION
1424 W. State Queen of Angels
Glee Club 1, 4; Scholastic Monogram 1; Perfect Attendance 2; GAA 1, 2, 3, 4; Science Club 3; Veronica Guild 2, 3, 4; Daughters of Mary 3, 4; SC Rep. 3; GAA Pt. Sec. 3, 4, Numerals, Triangle, Monogram; Civics Club 4; FHA 4; Cheering Block 3, 4.

BARBARA A. DIEK "Barb"
1725 Third St. Precious Blood
GAA 2; Daughters of Mary 4; Perfect Attendance 1; Intramurals 1, 2, 3.

AGNES M. DIRIG "Aggie"
1602 Maumee Ave. St. Mary
SC Rep. 2; Office Staff 4; Daughters of Mary 3, 4; Scholastic Monogram 1, 2, 3; Veronica Guild 4; Perfect Attendance 1, 2, 3.

JOSEPH A. DIRIG "Joe"
1809 Ida Ave. Queen of Angels
Meterology Club 2, 3; Band 1, 2, 3, 4; Civics Club 4.

NANCY H. DOEPKER "Nan"
R.R. No. 2, Roanoke St. Joseph, Roanoke
Civics Club 4; Jr. Chorus 1; GAA 1.

RICARDO R. DOMINGUEZ "Rick"
1330 Taylor St. St. Joseph
Orchestra 1, 2, 3, 4, Pres. 4; Spanish Club 4, Pres. 4; Bloomington Spanish Silver Medal 3; Scholastic Monogram 3.

JANET DOUGLAS "Doug"
1205 Kensington Blvd. St. Jude
Intramurals 1, 2; Veronica Guild 2, 3, 4; Cheering Block 1, 2, 3, 4; Daughters of Mary 3, 4; FHA 4; Civics Club 4; SSC Rep. 4; Perfect Attendance 3; Scholastic Monogram 3.

BETTY M. DRIVER
5412 Chepequah Lane St. Theresa
Daughters of Mary 4; Scholastic Monogram 2; Cafeteria Staff 2, 3; Intramurals 1, 2.

PAULA MARIE ERPELDING
3218 Maumee Ave. St. Andrew
Veronica Guild 2; GAA 1, 2 Triangle 1, Numerals 2; Office Staff 4; ECHO Rep. 3; Science Club 3, 4; SHAMROCK Writer 3, Ad Solicitor 2, 3, Business Mgr. 4; Perfect Attendance 1; Daughters of Mary 4; Red Cross Rep. 1, 3; FHA 3; Jr. Academy of Science, St. Sec. 3; Auxilium Latinum Award 1, 2; Regional Science Fair, Bronze Medal 3; Quill and Scroll 4.

ARTHUR G. FARRELL "Art"
702 Harmar St. St. Mary

JOYCE A. FELGER "Joyce"
5410 Alexander Dr. St. Henry
FHA 4; Scholastic Monogram 1, 2, 3; Red Cross Rep. 2, 3; GAA 2, 3; State Algebra Contest, Bronze Medal 1; Intramurals 2. Highest Average Girl 1; Auxilium Latinum Award 2.

STEPHEN LEE FENKER "Steve"
3702 Fairfield St. Patrick
Sons of Mary 4.

CONSTANCE MARY FIGERT "Connie"
R.R. No. 6 Illinois Rd. Cathedral
Scholastic Monogram 1; CSMC Rep. 4, Board 4, Vice-Pres. 4; Dramatics Club 3, "Come Over To Our House" 3; GAA 1; Intramurals 1, 2, 3; SHAMROCK Staff 3, 4; Daughters of Mary 3, 4; SC Rep. 1; SSC Rep. 3; Cheering Block 1, 2, 3, 4; Veronica Guild 2, 3, 4; Jr. Chorus; Civics Club 4; Red Cross Rep. 2.

RICHARD E. FILUS "Dick"
1302 Maple Ave. St. Patrick
Civics Club 4; Projection Club 4; Red Cross Rep. 1.

JUDITH A. FINAN "Judy"
711 Kinsmoor Ave. St. Patrick
Daughters of Mary 4; Veronica Guild 3, 4; FHA 4; Intramurals 1, 2; GAA 1; Jr. Chorus; French Club 4; Cheering Block 1, 2, 3, 4; Civics Club 4; Art Club 2; Dramatics Club 4 "Rehearsal For Death" 4; SHAMROCK Rep. 4.

MORENE FISHER
7547 Rainbow Dr. St. Vincent
CSMC Rep. 1; Cafeteria Staff 1, 2; Glee Club 4.

JOHN FLEISCHMAN "John"
1015 E. Rudisill St. Patrick
Varsity Basketball 2, 3, 4, Monogram 2, 3, 4; Civics Club 4; SSC Rep. 2; Varsity Track 3, Monogram 3; Spanish Club 4.

The Class

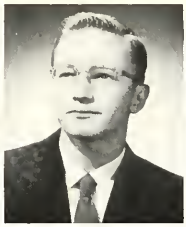

WILLIAM FLORY "Bill"
1005 Forest Ave. St. Jude
Civics Club 4.

MYRON E. FOSTER "Stick"
1521 Wall St. St. Joseph
Varsity Wrestling 3.

JULIAN F. FRANKE "Jule"
3618 So. Monroe St. St. Peter
ECHO Rep. 1; Perfect Attendance 2, 3; Stage Crew 3, 4; Glee Club 3, 4; Projection Club 4.

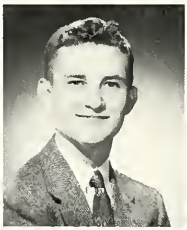

NANCY S. FRANKE "Nan"
1006 No. Anthony St. Jude
Daughters of Mary 3, 4; Veronica Guild 3; Glee Club 4.

MARILYN DIANN FRANTZ "Mernie"
2122 Fillmore St. St. Joseph
GAA 1; Civics Club 4; Cheering Block 1, 2; Intramurals 1, 2; FHA 4; Cafeteria Staff 1.

HAROLD J. FRECKER "Harry"
R.R. No. 2, New Haven St. Louis, Besancon
CSMC Rep. 1, Scholastic Monogram 1, 2, 3; Perfect Attendance 2; Civics Club 4; Projection Club 4.

PATRICIA R. FREEHILL "Pat"
325 Arcadia Ct. St. Patrick
GAA 1; Intramurals; Veronica Guild 2; Cheering Block 2; Daughters of Mary 4; Spanish Club 4.

JANICE JOAN FREIBURGER "Jan"
4414 Buell Dr. St. John Baptist
Veronica Guild 1, 2, 3, 4; Religion Letter 2; Daughters of Mary 4; SSC Rep. 2; Jr. Chorus Officer; Cheering Block 3; Scholastic Monogram 1, 3.

PATRICIA A. FREIBURGER "Pat"
5105 Fairfield Ave. St. John Baptist
Veronica Guild 3, 4; Daughters of Mary 3, 4; Civics Club 4; Cheering Block 2, 3, 4; Office Staff 3; GAA 1, 2, 3, Triangle 1; Scholastic Monogram 1, 2, 3; ECHO Rep. 3.

CLARA MARIE GNAU
533 E. Woodland Ave. St. Peter
Scholastic Monogram 2; Perfect Attendance 2, 3; Daughters of Mary 4.

SHIRLEY GOLDEN "Goldie"
2706 Dodge Ave. St. Jude
Daughters of Mary 3, 4; GAA 1; Glee Club 4.

MAUREEN GOLEMBIEWSKI "Mo"
4441 Holton Ave. Sacred Heart
GAA 2, Triangle, Monogram, Numerals; CSMC Rep. 3; Intramurals 3.

JOAN C. GOODMAN "Nook"
1325 DuBois St. St. Andrew
Red Cross Rep. 1; GAA 1, 2; Intramurals 1, 2; Cheering Block 2, 3, 4; Office Staff 3; Veronica Guild 3, 4; Daughters of Mary 3, 4; FHA 4; Civics Club 4; ECHO Rep. 4.

JUDITH ANN GORDON "Judy"
1934 Bayer Ave. St. Jude
Daughters of Mary 3, 4; Veronica Guild 3, 4; FHA 3; Intramurals 1, 2, 3; SHAMROCK Rep. 4, Typist 3; "Rehearsal For Death" - Make-up; Cheering Block 2, 3, 4.

THOMAS E. GORDON "Gordy"
2503 Beadell St. St. Joseph

DOROTHY L. GOTTA "Dort"
713 Harmar St. St. Mary
Daughters of Mary 3, 4; Veronica Guild 3, 4; Civics Club 4; Cheering Block 2, 3, 4.

JAMES EDWARD GRUPP "Jim"
3402 Woodrow Ave. St. Jude
Civics Club 4.

JOAN GRYBECK "Joanie"
3226 Bowser Ave. St. Hyacinth
Daughters of Mary 3, 4; Perfect Attendance 2; Scholastic Monogram 2.

# of 1957

PHIL GUTERMUTH "Goot"
4407 Drury Lane St. John Baptist
SSC Rep. 1; Projection Club 4; Sons of Mary 3, 4; Cheering Block 3, 4; Chapel Server 2, 3, 4; Civics Club 4.

PATRICIA L. HAEFLING "Pat"
2710 Mauldin Dr. St. Peter
Daughters of Mary 3, 4; Veronica Guild 3, 4; Civics Club Rep. 4.

JAMES C. HAFFNER "Jim"
4961 Haffner Dr. St. Jude
Varsity Basketball 3, 4; All City Basketball Team 3; Civics Club; Basketball Monogram 3; Track 3, 4.

EILEEN M. HALEY "Eil"
511 E. Creighton St. Patrick
Veronica Guild 1, 2, 3, 4; Daughters of Mary 3, 4; SHAMROCK Staff - Reporter 2 Circulation Mgr. 3, 4 Rep. 4; GAA 1; Intramurals 1, 2, 3.

MARY HAMRICK "Moosie"
1517 Randallia Dr. St. Jude
SSC Rep. 1; GAA 1, 2, 3, Triangle; Intramurals 1, 2, 3; Orchestra 2, 3, 4, Letter 3, Sweater 4, String Ensemble 3, 4; Jr. Chorus; Glee Club 4; Science Club 3, 4; Spanish Club 4; SHAMROCK Writer 3, Office Mgr. 3, 4, Assistant Class Ed. 3; Civics Club 4.

ROSE M. HAPP "Rosie"
1220 Chute St. St. Mary
Daughters of Mary 3, 4.

REGINA M. HARBER "Genie"
Pleasant Center Rd. St. Aloysius, Yoder
Civics Club 4; Veronica Guild 3; Daughters of Mary 3; Cafeteria Staff 1, 2; Auxilium Latinum 1, 2; Intramurals 1, 2.

JANICE A. HARTMAN "Jan"
1525 Kensington Blvd. St. Jude
Band 1, 2, 3; Orchestra 2, 3, 4; Band Officer 1, 2, 3; Jr. Class Officer - Treas.; ECHO Rep. 2; NISBOVA State Contest 1, 2, 3; SC Rep. 2; Veronica Guild 2, 3, 4; Daughters of Mary 3, 4; Civics Club 4; Valentine Court 3; SSC Rep. 4; Perfect Attendance 3; Scholastic Monogram 2; Band Monogram 2, Sweater 3; Cheering Block 2; Intramurals 1; SHAMROCK Staff - Class Editor 3, 4; Quill and Scroll 4.

TIMOTHY P. HARTMAN "Tim"
1817 Charlotte Ave. St. Jude
SSC Rep. 3; CSMC Rep. 4; Sons of Mary 3, 4; Latin Club 3; Civics Club 4; Varsity Basketball 4.

CHARLES E. HEARN "Charlie"
1228 No. Anthony St. Jude
Civics Club 4; Spanish Club 4; Art Club 1.

ROBERT L. HEATH "Bob"
716 Michael St. St. Paul
Perfect Attendance 3.

HUBERT HERBER "Herb"
R.R. No. 10, Ft. Wayne St. Joseph, Hessen Cassel
Cheering Block 3.

NANCY J. HERBER "Nan"
2316 Kensington St. Jude
Daughters of Mary 3, 4; Perfect Attendance 1, 2, 3; Twirling 2, 3, 4, Monogram; Red Cross Rep. 3, 4; GAA 1, 2, Triangle; Intramurals 1, 2.

ROSEMARIE HERBER "Posy"
R.R. No. 10 St. Joseph, Hessen Castle
Glee Club 4; Intramurals 2, 3, 4.

MARY V. HEREDIA "Mary"
532 E. Wallace St. Peter
Jr. Chorus; Red Cross Rep. 3, 4; Daughters of Mary 3; Spanish Club 4; Civics Club 4; Perfect Attendance 1.

PATRICIA JOANN HOAGBURG "Pat"
2626 So. Anthony Blvd. St. Patrick
Intramurals 1, 2.

KENNETH W. HOFFMAN "Hoffy"
R.R. No. 2, Ossian St. Aloysius, Yoder

SANDRA MARIE HOFMANN "Sandy"
Monroeville St. Rose, Monroeville
Intramurals 1; Perfect Attendance 1; Scholastic Monogram 1, 3; Daughters of Mary 3; ECHO Rep. 3; SHAMROCK Typist 4; Civics Club 4; FHA 4.

The Class

DENNIS J. HOGAN "Gums"
1922 So. Webster St. St. Patrick
SC Rep. 3; Chapel Server 1, 2, 3, 4; Sons of Mary 3; Cheering Block 3; Science Club 3; Projection Club 4.

ROSEMARY E. HOOPER "Rosie"
618 Davis St. Cathedral
GAA 1, 2; Glee Club 2, 4; Veronica Guild 2; Daughters of Mary 4; Cheering Block 2.

RITA J. HOOPINGARNER
1819 Huffman Blvd. Queen of Angels
Civics Club 4; FHA 4; Perfect Attendance 1, 2, 3.

EVELYN L. HORNBACK "Evie"
1822 E. Wayne St. St. Mary

MARY LOU HUDZINSKI "Lou"
427 E. Pontiac St. Peter
SHAMROCK Rep. 1; Red Cross Rep. 2; ECHO Rep. 3, 4; Jr. Class Officer - Vice-Pres.; Daughters of Mary 3, 4; Veronica Guild 2, 3, 4; Cheering Block 3, 4; Perfect Attendance 2, 3; GAA 1, 2.

KENNY HULL "Ken"
427 E. Creighton St. St. Peter
Varsity Football 1, 2, 3, 4. Monogram 2, 3, 4. All City 3, 4; Varsity Wrestling 3, 4; Sons of Mary 3, 4; Projectors Club 3, 4; Civics Club 4.

ROSE ANN HULL "Rosie"
4027 Leesburg Rd. Queen of Angels
Intramurals 1; Red Cross Rep. 4.

GERALD L. JACQUAY "Jerry"
Zulu, Ind. St. Louis, Besancon
Scholastic Monogram 1, 2, 3; Civics Club 4.

RUDY L. JANSEN "Pres."
717 W. Creighton Ave. St. Patrick
SC Rep. 1, 2, 3, 4 - Treas. 2; Sons of Mary 3; Fresh. Class Officer - Treas.; Jr. Class Officer - Pres.; Sr. Class Officer - Pres.; Varsity Basketball 3, 4. Monogram 3, 4; Varsity Track 3.

PATRICIA JEAN JEHL "Pat"
201 No. Seminole St. John Baptist
Intramurals 1; Civics Club 4; SSC Rep. 3; Cheering Block 2, 3; Veronica Guild 2, 3, 4; Daughters of Mary 3, 4; ECHO Rep. 1, 2; SHAMROCK Rep. 4; Perfect Attendance 1, 2, 3; Scholastic Monogram 3; Auxilium Latinum 2; Girl State Rep. 3.

BRUCE W. JOHNSON "Juice"
2202 Alabama St. Jude
Perfect Attendance 2, 3.

JANE ANN JOHNSON "Janie"
2059 Pauline St. Joseph
SSC Rep. 1; French Club 4; Latin Club 3; Daughters of Mary 3, 4; Jr. Chorus; Civics Club 4; Veronica Guild 2, 3, 4; GAA 1, 2, Triangle; Perfect Attendance 1; Scholastic Monogram 1, 2 3; Cheering Block 2.

FREDERICK H. JORDAN "Fred"
627 W. Fourth St. Precious Blood
Spanish Club 4; Cheering Block 3; Science Club 3; Civics Club 4; ECHO Staff Ad. Mgr. 4; ECHO Rep. 4; Stage Crew 2; Sons of Mary 4; Meteorology Club 2, 3; SHAMROCK Rep. 1, 3; Quill and Scroll 4.

LAWRENCE GENE JORDAN "Larry"
2001 Ellen St. Queen of Angels

DANIEL R. KALLMYER "Dan"
1149 Oakdale Dr. St. Patrick
Cheering Block 3; Civics Club 4.

BARBARA A. KAPPEL "Barb"
1501 E. Pettit Sacred Heart
Jr. Chorus; GAA 1, 2, Triangle 1; Intramurals 1; Veronica Guild 3, 4; Civics Club 4.

JANET M. KARL "Jan"
4702 Taylor Rd. St. Patrick
SSC Rep. 3, 4; Glee Club 3, 4, Treas. 4; Spanish Club 4; ECHO Staff 4; "Rehearsal For Death" - Publicity; Cheering Block 4.

JEROME B. KEARNS "Hook"
4417 Pembroke Lane St. John Baptist
Football Student Mgr. 1; Civics Club 4; SHAMROCK Sports Writer 2, 3 - Sports Ed. 3, 4; Cheering Block 3; Sons of Mary 3, 4; SHAMROCK Rep. 1; CSMC Rep. 2.

# of 1957

TOM KELKER "Moose"
310 W. Leith St. St. Patrick
Perfect Attendance 2; Sons of Mary 3.

TIMOTHY C. KENNARD "Tim"
4435 Gaywood Dr. Sacred Heart

JOAN C. KENNEDY "Joan"
1912 Webster St. St. John Baptist
Glee Club 4.

ROSANNE M. KESSENS "Rosie"
543 E. Leith St. St. Peter
Orchestra 1; Spanish Club 4.

JOHN J. KINDLER "Otto"
2022 Kensington St. Jude
SSC Rep. 4; Spanish Club 4 - Vice-Pres.; Sons of Mary 3, 4; Civics Club.

LAWRENCE R. KISSNER "Larry"
2817 Raymond St. St. Andrew
Perfect Attendance 1.

JUNE A. KLOTZ "Junie"
602 E. Taber St. St. Peter
GAA 1 2; Perfect Attendance 1, 2, 3.

RICHARD E. KNOTH "Dick"
2507 Miller Rd. St. Joseph
Science Club 4.

THOMAS KOHL "Tom"
1121 Maxine Dr. St. John Baptist
SHAMROCK Rep. 1, Sports Writer; CSMC Rep. 2; Stage Crew 2, 3, 4, Letter 2, 3; Sons of Mary 3, 4· SSC Rep. 3; ECHO Undergraduate Ed., Office Mgr.; Perfect Attendance 1, 2, 3; "Let's Get The Show On The Road" - Director; "Come Over To Our House" Cast; "Mr. Peepers" - Crew; "Rehearsal For Death" - Crew; Auxilium Latinum 2; Cheering Block 3; Dramatics Club 3, 4; Tennis Team 2; Quill and Scroll 4.

JEANNE KOHLBACHER "Jeannie"
823 E. Berry St. St. Mary
Veronica Guild 3, 4 - Vice-Pres.; Daughters of Mary 3, 4; Cheering Block 3, 4; Civics Club - Sec.; SSC Rep. 3.

HARRY KOHRMAN "Fuzzy"
734 Archer Ave. Precious Blood
Projection Club 1, 2, 3, 4; Chapel Server 2, 3, 4; Sons of Mary 3, 4.

RONALD W. KOHRMAN "Simon"
2945 Euclid Ave. St. Hyacinth
Sons of Mary 3; Track 3; Football 4.

WILLIAM E. KOHRMAN "Willie"
6825 So. Calhoun St. St. John Baptist
Band 1, 2, 3, 4, Quarter Master 2, Monogram and Sweater 3; Perfect Attendance 1, 2, 3; Civics Club 4; Orchestra 3.

WILLIAM K. KOOS "Bill"
4434 So. Monroe St.

GERALD C. KRAMER "Jerry"
8008 St. Joe Rd. St. Vincent
Civics Club 4; Cheering Block 3; Sons of Mary 2, 3, 4; Science Club 4; Spanish Club 4; Varsity Track 2, 3; Football 3.

JOAN M. KRIDER "Jo"
2730 Chestnut St. St. Andrew
Veronica Guild 2; Red Cross 3; GAA 1, 2; Intramurals 1, 2.

JUDITH KROCK "Judi"
3516 Ramsey Ave. St. Patrick
Dramatics Club; SSC Rep. 2; Stage Crew 2, 3, 4 - Medal 2; Daughters of Mary 3, 4; ECHO Rep. 1; SHAMROCK Ad. Mgr. 3, 4; Art Club 1, 2, 3, 4, Award 1, 2; Art Club Pres. 4; GAA 1, 2, Triangle, Letters; "Let's Get The Show On The Road"; "Rehearsal For Death" - Asst.-Dir.; Perfect Attendance 1, 2, 3; Ft. Wayne Art School Scholarship 4; Intramurals 2, 3; Quill and Scroll 4.

MARY CATHERINE KROCK "Curly"
3001 Morell Dr. St. Joseph
Transferred from Elmhurst in "54".

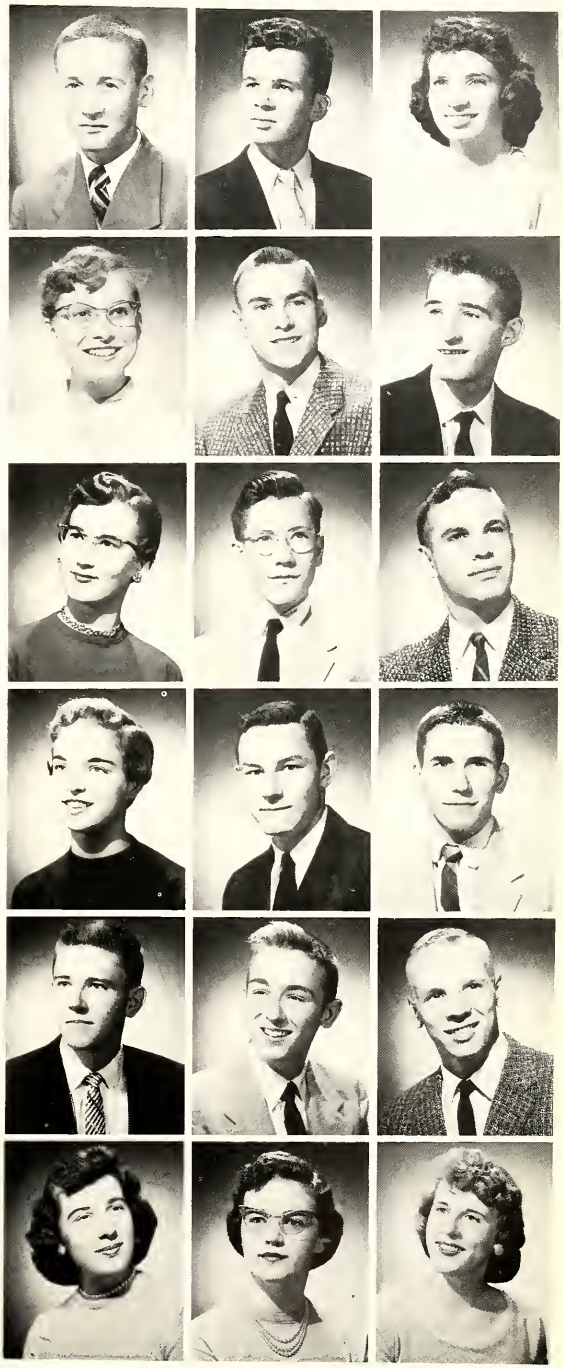

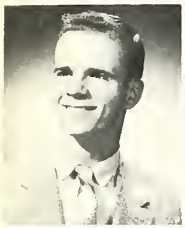

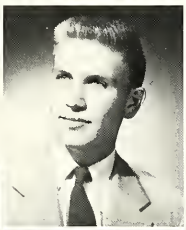

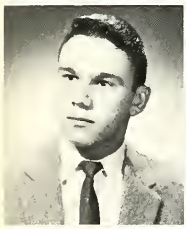

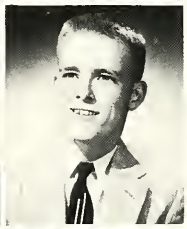

The Class

THOMAS J. KROEMER "Tom"
1815 Riedmiller Ave. St. Paul
Sons of Mary 3; Band 1, 2, 3, 4; Dance Band 4; Perfect Attendance 1, 2, 3; Science Club 3.

JUDITH KAY LANGLEY "Judy"
1436 Kenwood Ave. St. Jude
GAA 1, 2, 3; Dramatics Club Play - Props 4.

RAYMOND LANTERNIER "Baby Huey"
2000 N. Wells St. St. Vincent Villa
Varsity Track 2.

DAN LePOINTE "Diaper Dan"
1421 Third St. Precious Blood
SHAMROCK Staff; Civics Club; Track 2, 3, 4. Monogram 2 3, 4; Varsity Basketball 4.

DIANE L. LAUER
114 W. Oakdale Dr. St. Patrick
ECHO Rep. 2; Scholastic Monogram 1, 2, 3; Perfect Attendance 2, 3; Auxilium Latinum Award 1, 2.

MARLENE ANN LAUER "Marlene"
630 Riverside Ave. Cathedral
GAA 1; Cheering Block 1, 2; Intramurals 1, 2, 3; Cadet Twirler 2; Veronica Guild 2, 4; Jr. Varsity Cheerleader 2; Varsity Cheerleader 3, 4, Co-Capt. 3, 4, Monogram 3, 4; Daughters of Mary 3, 4; FHA 4; CSMS Rep. 4; Civics Club 4; Office Staff.

THOMAS C. LAUER "Tom"
1101 Stophlet St. Cathedral
Cheering Block 3; Perfect Attendance 3; Civics Club 4.

DAVE LAWRENCE "Dave"
2804 Princeton Ave. Queen of Angels

JERRY LEAHY "Oiler"
4102 Euclid Ave. Sacred Heart
Sons of Mary 3, 4; Civics Club Rep. 4; Projection Club 4.

RALPH LEBRATO
2501 Capitol Sacred Heart
Sons of Mary 3, 4; Cheering Block 3; Civics Club; Track 3; Football 2, 3, 4.

RONALD LEEUW "Whitey"
310 Greenwood St. Paul
SHAMROCK Rep. 1; Chapel Server 2; Varsity Basketball 3, 4.

JAMES C. LEHMAN "Fuzz"
443 Violet Ct. St. Patrick
Scholastic Monogram 1, 3, 4; CSMC Board 2; Sons of Mary 3, 4; Cheering Block 3; Science Club 3; Civics Club 4; Auxilium Latinum 2, 3; Projection Club 2, 3; Latin Club 3.

THEA LISMAN "Thea"
4821 So. Lafayette St. Sacred Heart
GAA 1, 2; Civics Club 4; Orchestra 1, 2, 3, Letter 2, Sweater 3, String Ensemble 3; Jr. Chorus; Intramurals 1.

JUDITH M. LITTLE "Judi"
Lincoln Hwy. East St. John, New Haven
SHAMROCK Rep. 2; Cheering Block 3, 4; Daughters of Mary 4; CSMC Board 2, Sec. 3, CSMC Pres. 4.

JOHN J. LOMBARDO "Johnny"
1501 Columbia St. Cathedral
Civics Club 4.

CAROLYN LU LOOS
822 Greenlawn Ave. Precious Blood
Perfect Attendance 1, 2; Glee Club 3, 4; Jr. Chorus; GAA 1, 2; Veronica Guild 1.

MARILYN ANN LOOS
822 Greenlawn Precious Blood
Perfect Attendance 1; Glee Club 1, 2, 3; GAA 1, 2; Veronica Guild 1; SHAMROCK Rep. 2.

PATRICIA ANNA LOUTHAN "Pat"
321 W. Sherwood Terrace St. John Baptist
Transferred from Nazareth Academy 3; Civics Club 4; FHA 4.

# of 1957

ROBERT A. LUCAS "Luke"
434 Eckart St. Cathedral
Auxilium Latinum 1; Scholastic Monogram 1; Perfect Attendance 1, 2, 3.

KATHRYN A. LUEDEKE "Kath"
2332 John St. St. Peter
GAA 1; Intramurals 1; Red Cross Rep. 2; Veronica Guild 2, 3, 4; Daughters of Mary 3, 4; CSMC Rep. 3; SHAMROCK Rep. 4; FHA 4; Glee Club 2; Jr. Chorus; Cheering Block 2, 3, 4.

THOMAS McCARTHY "Tom"
3806 Gaywood Dr. St. Peter
Sons of Mary 4; Civics Club 4; Projection Club 3.

DONALD C. McCRADY "Don"
2225 Forest Park Blvd. St. Jude
Civics Club 4; Chapel Server 4; Cheering Block 3; Sons of Mary 3, 4; Red Cross Rep. 2; CSMC Rep. 3; SHAMROCK Writer 2, 3.

MARY C. McLAUGHLIN "Mary Mac"
923 Archer Ave. Precious Blood
CSMC Rep. 1; Jr. Chorus; GAA 1; Jr. Varsity Cheerleader 2; SHAMROCK Reporter 2, Rep. 3; SC Rep. 2; Soph. Class Officer - Vice-Pres.; Valentine Court 2; Glee Club 2, 3, 4, Lib. 3; Veronica Guild 2, 3, 4; SSC Rep. 2, 3; Perfect Attendance 2, 3; Scholastic Monogram 2; Varsity Cheerleader 3, 4, Captain 3, 4; Daughters of Mary 3, 4; FHA 4.

PATRICK R. MALEY "Jake"
1912 Kentucky Ave. St. Joseph
Track 2.

WILLIAM MANN "Bill"
3011 Shawnee Dr. St. Patrick
Science Club 3; Latin Club 3; NISBOVA State Contest 2; Sons of Mary 4; Varsity Football 2.

DIANNE MARY MARTIN "Marty"
330 Lexington Ct. St. Patrick
Glee Club 2, 3, 4; Jr. Chorus; Chapel Choir 1, 2, 3, 4; Perfect Attendance 1, 2, 3; GAA 2.

JOHN P. MASCOTTE "Pierre"
Liberty Mills Rd. St. John Baptist
CSMC Rep. 1, Board 2; SHAMROCK Rep. 2, Feature Ed. 3, 4; Soph. Class Officer - Pres.; Civics Club 4; Sons of Mary 3, 4; Cheering Block 3; Scholastic Monogram 1; Msgr. Baptist Jr. History Award; Religion Honorable Mention Award 2; Latin Club 3, Quaestor 3; Boy's State 3; Auxilium Latinum 1; Quill and Scroll 4.

DONALD K. MATTES "Big Don"
1327 So. Anthony Blvd. St. Andrew
Sons of Mary 3, 4; Auxilium Latinum Award 1.

LEE F. MELLINGER
206 E. Branning St. John Baptist
Art Club 1; Perfect Attendance 1, 2.

MARGO M. MENNEWISCH "Meg"
1340 Melrose Ave. Queen of Angels
Scholastic Monogram 1; Perfect Attendance 1; Veronica Guild 2, 3, 4; Office Staff 3; Jr. Chorus; Daughters of Mary 3, 4; Cheering Block 2.

ODETTE M. MERRILL "Odette"
Metts St., Ossian St. Theresa
Civics Club 4; French Club 4; FHA 4; Daughters of Mary 4.

SHEILA J. MERZ
2212 No. Clinton St. Cathedral
FHA 4; Intramurals 1, 2; Cheering Block 3, 4; Veronica Guild 3, 4; Daughters of Mary 4; SHAMROCK Rep. 3; Cafeteria Staff 1, 2; Civics Club 4; GAA 1; SHAMROCK Staff - Asst. Circulation Mgr., Feature Writer 3, 4; CSMC Rep. 1; Red Cross Rep. 2.

JOHN P. METTLER "Jack"
3656 Hiawatha Blvd. St. Joseph
SC Rep. 1; Sons of Mary 4; Civics Club 4; Scholastic Monogram 1, 2, 3.

MICHAEL C. METTLER "Mike"
1925 Florida Dr. St. Jude
SHAMROCK Staff 3, 4; Cheering Block 3; Civics Club 4; Sons of Mary 3, 4.

VINCENT MEYER
1922 So. Lafayette St. Patrick
Cheering Block 3; Perfect Attendance 2, 3.

ANGELA VERA MICELI "Angie"
5935 Rothman Rd. St. John, New Haven
Scholastic Monogram 1, 2; Auxilium Latinum Award 2; NISBOVA State Contest 1; Art Club 1; Civics Club 4.

The Class

WILLIAM R. MICHAEL "Bill"
2020 Thompson Ave. St. Joseph
Band 1, 2, 3, 4; Orchestra 1, 2, 3, 4; Band Letter and Sweater 2; Civics Club Pres. 4; Varsity Tennis 3, 4; Monogram 3; Chapel Server 1, 2, 3, 4; SHAMROCK Staff 4.

ELISABETH ANN MICHELBRINK "Betty"
1610 Columbia Ave. St. Jude
GAA 1, 2, 3, 4; Cheering Block 3, 4; FHA 3; Cafeteria Staff 3.

MICHAEL L. MILLER "Big Moose"
936 High St. Precious Blood
Varsity Football 2; CSMC Rep. 1; Chapel Server 3, 4; Projection Club 3, 4; Varsity Track 2; Sons of Mary 4; Civics Club 4; Cheering Block 3.

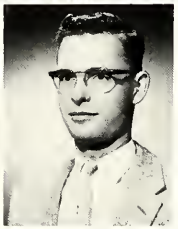

ROBERT MILLER "Bob"
3025 So. Anthony Blvd. St. Peter

RICHARD A. MILLER "Dick"
1205 Van Buren St. St. Paul
CSMC Rep. 1; SHAMROCK Rep. 2, 3; Red Cross Rep. 1; Civics Club 4; State Science Contest - Honor. Mention 2; Science Club 3; ECHO Rep. 1; Perfect Attendance 1, 3.

JAMES MINICH "Shoes"
2204 Ontario St. Joseph

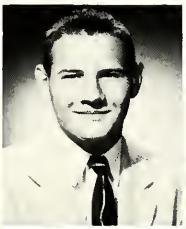

DENNIS A. MINICK
3506 Avondale Dr. St. Patrick
Sons of Mary 4; Scholastic Monogram 2; Chapel Server 3, 4; Auxilium Latinum 2.

NORBERT E. MONDRIK "Norb"
2131 California Ave. St. Jude
Band 1, 2, 3, 4, Lieut. 4; Orchestra 3, 4; Dance Band 3, 4; Varsity Track 3, 4, Letter 3; Scholastic Monogram 1, 2, 3.

JAMES F. MOONEY "Jim"
459½ Buchanan St. Peter
Cheering Block 3.

RICHARD MOREL "Dick"
2607 Weisser Pk. St. Peter
Sons of Mary 3, 4; Civics Club 4; Projection Club 2; Cheering Block 3.

ELAINE J. MORING
661 Florence Ave. Precious Blood
Red Cross Rep. 1; GAA 1, 2; Intramurals 1, 2.

GERALDINE MUDRACK "Gerry"
2209 Brooklyn Ave. St. Joseph
GAA 1, 2, 3, 4; Intramurals 1, 2, 3, 4; Civics Club 4.

WILLIAM E. NELSON "Amo"
2509 Woodward Ave. St. Jude
Sons of Mary 3; Projection Club 4; Civics Club 4.

JUDY L. NICODEMUS "Nicki"
416 Agnes St. St. Peter
SHAMROCK Staff 2; GAA 1, 2; Intramurals 2.

EDWARD J. NICOLE "Nifty Nick"
4833 Holton Ave. Sacred Heart
Orch. 1, 2, 3, 4, Officer 3, 4, Letter 2, Sweater 3, Monogram 1, 2; Projection Club 2, 3, 4; Civics Club 4; Perfect Attendance 1, 2, 3.

JOSEPH H. NOLL "Joe"
420 Huffman Ct. Precious Blood
Civics Club 4.

THOMAS NOLL "Tom"
3810 Hanna Sacred Heart
Science Club 3, 4; Spanish Club 4.

ROBERT NORTH "Bob"
1050 Seward St., N. Haven St. John
Jr. Chorus; Perfect Attendance 1, 3; Scholastic Monogram 2.

# of 1957

JACK F. OCKEN "Ockie"
R.R. No. 5 St. Patrick, Arcola
Art Club 1; Sons of Mary 3; Civics Club 4.

MARY BETH ODDOU "Beth"
819 Putnam St. Precious Blood
GAA 1, 2; Daughters of Mary 3, 4; Perfect Attendance 3; Cheering Block 2; ECHO Staff - Circulation; Intramurals 1, 2, 3; Scholastic Monogram 1, 2, 3.

JAMES GUTHIER OFFERLE "Big Jim"
2133 Cass St. Precious Blood
Perfect Attendance 1, 2; Varsity Football 2, 4.

CARL D. ORMISTON "Bucky"
2405 Thompson Ave. St. Joseph

DENNIS E. ORWIN "Cat"
5940 Arbor Ave. St. Joseph
NSTA Honor. Mention 2; Jr. Academy of Science 3; French Club 4; NEISF - Chemistry 3; Sons of Mary 4; Science Club 3, 4; ECHO Editor-in-chief 4; SHAMROCK Reporter 1; Art Club 1; Scholastic Monogram 2, 3; Quill and Scroll 4.

BILL A. OVERMYER "Oogie"
521 Geraldine St. Jude
Civics Club 4.

LOUIS B. PANYARD "Ben"
703 W. 3rd St. Precious Blood
Chapel Server 1, 3, 4; ECHO Rep. 1; SC Rep. 3; Sons of Mary 3, 4; Latin Club 3; Civics Club 4; Perfect Attendance 1; Auxilium Latinum Award 3; Scholastic Monogram 3; Projection Club 3, 4.

MARJORIE M. PARNIN "Margie"
1029 Charlotte Ave. St. Jude
GAA 1, 2, Triangle; Daughters of Mary 3, 4; Perfect Attendance 1; Office Staff 4.

SUE ANN PARNIN "Sue"
2526 Eastbrook Dr. St. Jude
SSC Rep. 4; SC Rep. 1, 3; FHA 4; Daughters of Mary 3, 4; Veronica Guild 2, 3, 4, Sec. 4; SHAMROCK Staff - Circulation 2; Cheering Block 2, 3, 4; Civics Club 4; Red Cross Rep. 2, Vice-Pres. 3, Pres. 4; ECHO Staff - Ad. Mgr. 4; Perfect Attendance 3; Intramurals 1, 2.

WILLIAM E. PELZ "Rabbit"
911 Scott Ave. St. Patrick
Fresh. Class Officer - Vice-Pres.; French Club - Pres. 4; Scholastic Monogram 1; Track 3; Sons of Mary 4; Cheering Block 3; Chapel Server 1, 2, 4; Art Club 1; ECHO Rep. 3; CSMC Rep. 4; "Rehearsal For Death" - Cast 4; SHAMROCK Staff 3; Perfect Attendance 1; Auxilium Latinum 1, 2; Marching Band 1, 2; Concert Band 1; Varsity Basketball 4.

WILLIAM G. PERRY "Bill"
3205 Hobson Rd. St. Andrew
ECHO Rep. 1, 2; Chapel Server 2, 3, 4; Projection Club 1, 2, 3, 4; Latin Club 3; Meteorology Club 2, 3, 4, Vice-Pres. 3; Civics Club 4; Auxilium Latinum Award 2; Scholastic Monogram 1, 2, 3; Sons of Mary 3, 4; Cheering Block 3; Perfect Attendance 1, 2, 3; Jr. Chorus.

JOYCE E. PEQUIGNOT "Joycie"
425 Downing Ave. St. Patrick
Scholastic Monogram 1, 2, 3; Perfect Attendance 1, 2, 3; CSMC Rep. 2, 3, 4, Recording Sec. 3, Board 2; Latin Club 3, 4, Scriba 3, 4; SHAMROCK Rep. 1, Reporter 1; Daughters of Mary 3, 4, Pres. 4; Jr. Chorus; Cheering Block 2, 3, 4; IU Achievement Tests 1, 2, 3, Gold Medals 1, 2, Silver Medal 3; Veronica Guild 1, 2, 3, 4; Senior Class Officer - Vice-Pres.; ECHO Staff - Sr. Class Ed. 4; Highest Average Girl 2; St. Augustine's Alumnae Scholarship 3; Auxilium Latinum 2, 3, Gold Medal 3; GAA 1, 2; Intramurals 1, 2, 3; Valentine Court 3.

CARL J. PFISTER "Carl"
1500 L. Huntington Rd. St. Theresa
Ind. State Test - Geom. 2; Latin Club 3; Science Club 3.

JANET S. PHILLIPS "Jan"
916 Tennessee Cathedral
Glee Club 4.

FRANCES C. PICHON "Fran"
4553 Illinois Rd. St. Paul
Perfect Attendance 1; CSMC Rep. 4; Latin Club 3, 4; Auxilium Latinum 1, 2, 3; Scholastic Monogram 1, 2, 3.

JAMES P. PION "Jim"
Leo Rd. St. Vincent
Orchestra 2; "Come Over To Our House" - Cast 3; "Rehearsal For Death" - Cast 4; Dramatics Club.

PAUL S. PITZEN "Turtle"
2729 N. Haven Ave. St. Andrew
Perfect Attendance 2; Auxilium Latinum Award 3; Scholastic Monogram 3; Latin Club 4.

PATRICIA PRANGER "Pat"
5612 Catalpa Lane St. Mary
Intramurals 1, 2.

The Class

KEITH PRESSLER
4232 Hoagland Ave. St. Patrick
SC Rep. 2; Sons of Mary 3.

DAVID PREZBINDOWSKI "Prez"
Covington Rd. St. Patrick, Arcola
SSC Rep. 1; Projection Club 4; Chapel Server 1; Science Fair, 1st in Physics; NSF Finalist; French Club 4; Sons of Mary 4; Science Club 3, 4, Pres. 4; Latin Club 3; Highest Average Boy 2, 3; Scholastic Monogram 1, 2, 3; National Latin Honor Society; Auxilium Latinum 2, 3; Perfect Attendance 1, 2; ACS Honor. Mention 3.

BELINDA PUETZ "Billie"
1914 Glenwood Ave. St. Jude
Red Cross 1; Veronica Guild 1, 2, 3, 4; Daughters of Mary 3, 4, Council 4; GAA 3, 4; ECHO Staff 4; Intramurals 2, 3, 4.

DAVID J. RACINE "Digger"
2006 Poinsette Dr. Queen of Angels
Meteorology Club 2, 3, 4, Vice-Pres. 4; Projection Club 2, 3, 4, Pres. 4; French Club 4; Civics Club 4; Dramatics Club 4; "Rehearsal For Death" - Cast.

DORIS RADU "Fingers"
4320 Fairfield Ave. St. John Baptist
CSMC Rep. 1, 2; Daughters of Mary 4; Perfect Attendance 2; Glee Club 3, 4; Jr. Chorus; Pianist 1, 3, 4.

MIKE T. RAGER "Rabbi"
1033 Northwood Blvd. St. Jude
Civics Club 4.

JUDITH S. RAUNER "Judy"
301 E. Wildwood Ave. St. Patrick
Red Cross Rep. 1; GAA 1; Veronica Guild 1, 2, 3, 4, Sec. 2; Cheering Block 2, 3, 4; Intramurals 1, 3; Daughters of Mary 3, 4; FHA 4; SSC Rep. 2; SHAMROCK Typist 4.

DENNIS REITH "Denny"
2540 Thompson Ave. St. Joseph
Sons of Mary 3, 4; Cheering Block 3; Science Club 3, 4; Fighting 69th Lieut. 4.

JOAN D. REITZ
1106 W. Wildwood St. Patrick
GAA 1; Intramurals 1, 2; Daughters of Mary 3, 4; SSC Rep. 3; Civics Club 4; Scholastic Monogram 3.

KEN L. REMAKLUS "Mother Mock"
1821 E. Creighton St. Peter
SSC 1, 2; Civics Club 4; Red Cross Rep. 2; Perfect Attendance 3.

MICHAEL J. RENZ "Mike"
429 E. Washington Blvd. St. Mary
Sons of Mary 3, 4; Cheering Block 3; Civics Club 4; Projection Club 4.

BETTY LOU REUILLE
R.R. No. 1, Monroeville St. Louis, Besancon
Civics Club 4; Scholastic Monogram 2.

ROBERTA L. RICHARDS "Bobbie"
Goshen Rd. Precious Blood
GAA 1, 2; Daughters of Mary 3, 4; Cheering Block 1, 2.

ROBERT E. RIEMEN "Bob"
1625 Emerson Queen of Angels

MARIELLA MAY RODY "M.O"
1313 Sinclair St. Precious Blood
GAA 1, 2, 3, 4, Triangle, Numerals, Pt. Sec. 3, 4; Daughters of Mary 4; Civics Club 4; Cheering Block 2, 3.

STEPHEN ROSE "Steve"
3007 Shawnee Dr. St. Patrick
Civics Club 4.

MARY BETH ROYAL "Betsy"
425 W. Fleming St. John
SHAMROCK Rep. 1; Veronica Guild 2, 3, 4; Daughters of Mary 3, 4; Perfect Attendance 3; Glee Club 4; Cheering Block 2, 3, 4; Civics Club 4; "Rehearsal For Death"

DARLENE RUNSER "Dar"
4201 Newport Ave. Precious Blood

# of 1957

MARGERY M. RYAN "Putsy"
2325 Chestnut St. St. Andrew
GAA 1, 2; Intramurals 1, 2, 4; Veronica Guild 1, 2; Perfect Attendance 1, 2.

JOSEPH A. SAMRETA "Joe"
3326 Reed St. St. Hyacinth
Band 1, 2, 3, 4, Treas. 3; Orchestra 3, 4; Dance Band 3, 4. Perfect Attendance 1, 2, 3; SHAMROCK Writer 1, 2; Jr. Chorus, Treas.

BEATRICE E. SARRAZINE "Betty"
157 West St., N. Haven St. John
CSMC Rep. 1; Twirling 2, 3, 4, Capt., Monogram; Civics Club 4; GAA 1, 2, 3, 4, Vice-Pres. 4, Triangle, Numerals, Monogram; Intramurals; SHAMROCK Rep. 3; Daughters of Mary 3, 4; Glee Club 4.

RITA SARRAZINE "Reet"
212 So. Seminole Cr. St. John Baptist
Glee Club 4; Cheering Block 3, 4; GAA 1; Veronica Guild 2, 3, 4; Daughters of Mary 3, 4; Art Club 2, 3; ECHO Rep. 1; CSMC Rep. 2; SHAMROCK Typist, News-writer 3; Intramurals 1, 2, 3, 4; FHA 4.

ROBERT SARRAZINE "Bob"
R.R. No. 1, Monroeville St. Louis
SHAMROCK Rep. 3; Perfect Attendance 3.

JOAN SCHAAB "Joanie"
6622 Stellhorn Rd. St. Jude
Civics Club 4; SSC Rep. 2, 3, 4; Cheering Block 2, 3, 4; Veronica Guild 2, 3, 4; Daughters of Mary 3, 4 Sec. 4; FHA 4; "Rehearsal For Death" 4; Scholastic Monogram 3; Intramurals 2, 3.

L. J. SCHAEFER "Luie"
4119 Coleman Ave. St. Joseph
ECHO Rep. 3; Spanish Club 3; Science Club 3, 4; IU Achievement Test Medal; "Rehearsal For Death" Cast 4.

JOHN E. SCHAFER "Jack"
3211 Hoagland Ave. St. Patrick
Perfect Attendance 3; SC Rep. 1.

THEODORE N. SCHALL "Ted"
R.R. No. 1, Monroeville St. Rose
Varsity Football 2, 3, 4, Monogram 2, 3, 4; Varsity Track 2, 3, 4, Monogram 2, 3, 4; SHAMROCK Reporter 2; Perfect Attendance 2; Chapel Server 3, 4; Sons of Mary 3, 4, Vice-Pres. 3, Pres. 4; Cheering Block 3; Civics Club 4; Projection Club 4.

MARILYN A. SCHLUP "Marilyn"
2910 Oliver St. St. Peter
GAA 1, 2; Veronica Guild 1, 2; Daughters of Mary 4; Perfect Attendance 2; Glee Club 2, 3, 4; Jr. Chorus.

LOLITA SCHORR "Lo"
R.R. No. 4 St. Aloysius
Transfer from Elmhurst 3.

ROSEMARY SECULOFF "Rosie"
3321 Spring St. Cathedral
Fresh. Class Officer - Pres; GAA 1; SC Rep. 1; CSMC Rep. 1; Jr. Chorus; SSC Treas. 3, Sec. 4; Fighting 69th Lieut 2; Cheering Block 3, 4; Civics Club 4.

LARRY L. SEILER "Siboan"
1330 W. Third St. Precious Blood
Perfect Attendance 1.

MARILYN ROSE SEYFERT
3650 No. Washington Rd. St. Patrick
Scholastic Monogram 1, 2, 3; Perfect Attendance 1, 2, 3; Veronica Guild 2, 3, 4; Cheering Block 2, 3, 4; Auxilium Latinum 1, 2, 3, Medal 1; IU Achievement Test Bronze Medal; Religion Award 1; ECHO Rep. 1; Jr. Chorus; SC Rep. 2; Red Cross Rep. 2, Sec. 3; SHAMROCK Rep. 4, Reporter 2, Co-News Editor 3, 4; Daughters of Mary 3, 4; Latin Club 3; French Club 4; Civics Club 4; Quill and Scroll 4.

ALLEN L. SHEPARD "Shep"
2920 Central Dr. Cathedral
Auxilium Latinum 2, 3; Chapel Server 1, 2, 3, 4; SHAMROCK Staff 3; Latin Club 3, 4.

JUDITH A. SKINNER "Judy"
2230 E. Rudisill St. Hyacinth
GAA 1, 2; Daughters of Mary 3, 4; Civics Club 4; Perfect Attendance 2; Cheering Block 2.

JUNE SLIGER "June Bug"
2527 Holton Ave. St. Peter
GAA 1, 2; Red Cross Rep. 1; Jr. Chorus; FHA 4.

DENNY SMITH
2001 Pemberton Dr. St. Jude
Chapel Server 1; Civics Club 4; Perfect Attendance 1, 2, 3.

The Class

LINDA ANN SMITH "Lin"
1303 Winter St. Cathedral
Red Cross Rep. 1; SSC Rep. 2; Veronica Guild 3, 4; Civics Club 4; FHA 4; CSMC Rep. 3.

MARGARET ANN SMITH "Marg"
6002 Southcrest Rd. St. John Baptist
GAA 1, 2, 3; Veronica Guild 3; Intramurals 1, 2; Jr. Chorus.

MARJORIE E. SNIDER "Margie"
1217 Kitch St. St. Andrew
GAA 2, 3, 4, Triangle, Numerals, Monogram; Intramurals 1, 2.

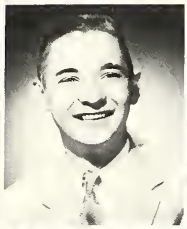

ANNA CATHERINE SORG "Katie"
R.R. No. 1, Yoder St. Aloysius
Red Cross Rep.

WILLIAM A. SPEITH "Bill"
1820 Lumbard St. St. Andrew
Chapel Server 1, 4; Sons of Mary 4; Civics Club 4; Perfect Attendance 2.

SALLY J. STEWART "Sal"
308 Broadway, N. Haven St. John
Jr. Chorus; GAA 1, 2, Triangle 2; Intramurals 1, 2; Veronica Guild 3; Daughters of Mary 3; FHA 4; CSMC Rep. 4; SHAMROCK Feature Writer 3, 4.

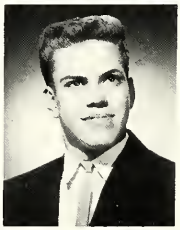

JOAN M. STOECKLEY "Joanne"
1049 Tennessee Ave. St. Jude
Daughters of Mary 3; Veronica Guild 3; Cheering Block 2.

CAROL STRATER "Sis"
R.R. No. 1, Roanoke St. Joseph
Perfect Attendance 2; Daughters of Mary 3, 4; SHAMROCK Rep. 3; Civics Club 4; Glee Club 4; Veronica Guild 4; FHA 4; Intramurals 1, 2; Cheering Block 2, 3, 4.

JAMES PAUL STUDINSKI "Stud"
2115 So. Webster St. St. Patrick
Perfect Attendance 3.

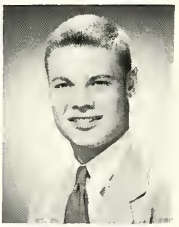

JAMES SULLIVAN "Crickets"
2000 Wells St. St. Vincent Villa
Track 2; SHAMROCK and ECHO Photographer 4; "Let's Get The Show On The Road" - Stage Crew.

NANCY J. SZTUK "Nance"
2012 Fairhill Rd. Queen of Angels
Jr. Chorus; Scholastic Monogram 1; Intramurals 1, 2, 3; Cheering Block 2; Perfect Attendance 2; GAA 1, 2, 3, 4, Triangle, Numerals; ECHO Rep. 4; Veronica Guild 3; Daughters of Mary 3, 4; FHA 4.

THOMAS TEDERS "Teet"
1204 Maple St. Joseph
Varsity Football 2, 3, 4, Monogram 3, 4; Varsity Track 2, 3, 4, Monogram 2, 3, 4; Varsity Wrestling 3, 4; Civics Club 4; Cheering Block 3; Sons of Mary 3, 4.

MARSHA TESCULA "Marty"
2044 Brown St. St. Joseph
GAA 1, 2; Intramurals 1, 2; Latin Club 3; Civics Club 4; Red Cross Rep. 2.

ARTHUR F. THEISMANN "Sonny"
2633 N. Haven Ave. St. Andrew
Perfect Attendance 1; Civics Club 4; Sons of Mary 3.

DANIEL THOMPSON "Curly"
1203 Fairfield St. Paul
Stage Crew 3, 4, "Come Over To My House," "Mr. Peepers," "Rehearsal For Death" 4; Dramatics Club 3, 4.

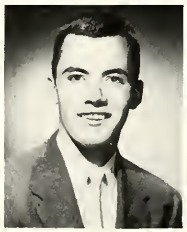

WILLIAM THOMPSON "Willie Jack"
231 Butler St. St. Patrick
SC 1, 2, 3; Chapel Server 3, 4; Perfect Attendance 1, 2, 3; Scholastic Monogram 1, 2, 3; Fighting 69th Lieut. 2; Cheering Block 3; Latin Club 3; Civics Club 4; Sons of Mary 3, 4; SSC Vice-Pres. 3, President 4; Jr. Class Officer - Sec.

EUGENE R. TIPPMANN "Uncle Gene"
3406 E. State St. Jude
Chapel Server 3; Civics Club 4.

ROBERT T. TIPPMANN "Shimp"
3406 E. State St. Jude
Varsity Football 2, 3; Civics Club; Science Club 3.

# of 1957

MARY MARGARET TODD "Mary"
4614 Fairfield Ave. St. John Baptist
Scholastic Monogram 1, 3; SSC Rep. 1; Red Cross Rep. 3; Latin Club 3; Daughters of Mary 3, 4; D. of M. Council Member 4; CSMC Rep. 4; ECHO Rep. 4; Glee Club 2, 3, 4; Jr. Chorus 1; Asst. Lib. 3, Sec. 4; Veronica Guild 1, 2, 3, 4; Civics Club 4; Perfect Attendance 3; Intramurals 1, 2.

WILLIAM TROPMANN "Willie"
357 W. Butler St. St. Peter
Varsity Football 4; Latin Club 3; Civics Club.

RITA ANN UECKER
2419 Chestnut St. St. Andrew
Veronica Guild 1; GAA 1; ECHO Rep. 2; Daughters of Mary 3; SHAMROCK Staff 3, 4; Scholastic Monogram 1, 2, 3.

GWENDOLYN URBINE "Gwen"
GAA 1; Orchestra 1; ECHO Rep.; Perfect Attendance 1; Intramurals 1.

JUDITH URBINE "Judy"
4115 Fairfield St. John Baptist
Jr. Chorus; Intramurals 1, 2; Fresh. Class Officer - Sec.; Perfect Attendance 1, 3; Veronica Guild 1, 2, 3, 4; Red Cross Rep. 3, 4; Civics Club 4; Daughters of Mary 3, 4; FHA 4; Cheering Block 2, 3, 4; SHAMROCK Typist 4; SC 1

BERNIECE E. VACHON "Liz"
1032 Seward St. St. John, N. Haven

RITA M. VACHON "Rita"
3630 Maywood Ave. St. Andrew
GAA 2, 3, 4, Triangle, Numerals; Intramurals 1, 2.

PAUL J. VENDERLEY "Vent"
R.R. No. 8 St. John Baptist
Civics Club 4; Sons of Mary 3, 4; Varsity Football 2.

DONALD M. VOSMEIER "Don"
3301 So. Webster St. Patrick
Civics Club 4; Chapel Server 4.

MORRIS E. WALTEMATH "Butch"
435 W. Wildwood St. Patrick
Civics Club 4; Perfect Attendance 2.

DAVID E. WALTZ
7518 Bluffton Rd. St. Jude
Perfect Attendance 2; Civics Club; SHAMROCK Rep. 1.

MARY JANE WARNOCK "Janie"
1720 Howell St. Precious Blood
Perfect Attendance 3; Civics Club; Cheering Block 2; Veronica Club 2, 3, 4, Treas. 3; Daughters of Mary 3, 4; FHA 4; Twirling 2, 3, Monogram; Varsity Cheerleader 4, Monogram; Glee Club 2, 4, Sec.; Jr. Chorus; ECHO Rep. 4; GAA 1, 2, 3, 4, Triangle, Treas. 4; Intramurals 2, 3.

MARY WAWRUSZEWSKI
2135 So. Hanna St. St. Peter
Civics Club 4.

JUDITH WEBER "Judy"
1811 Edsall Ave. St. Andrew
Veronica Guild 2; GAA 1; Intramurals 1.

RONALD D. WELCH "Ronnie"
6813 Laura Lane St. Paul
Scholastic Monogram 1, 2, 3; Fresh. Religion Award; Soph. Religion Award; Band 1, 2, 3, 4; Drum Major 3, 4, Letter and Sweater; Dance Band 3, 4, Gold Medal at State; SHAMROCK Rep. 2, 4, Feature Ed. 3, 4; Science Club 2, 3, 4; Science Fair 3; Meteorology Club 2; Projection Club 3; Perfect Attendance 3; Chapel Server 3, 4; Civics Club 4; Quill and Scroll 4.

JIM WELLS "Elmer"
718 High St. Precious Blood
ECHO Rep. 1; Civics Club 4; Sons of Mary 3, 4; Scholastic Monogram 1, 2, 3; Varsity Basketball 3, 4, Monogram; Auxilium Latinum Award 1, 2; Science Club 3.

JACQUELYN A. WELSH "Jackie"
1114 Lynn Ave. St. Jude
Cheering Block 2; Intramurals 1, 2; GAA 1, Pt. Sec. 2; Perfect Attendance 1, 2; Daughters of Mary 3, 4.

STEVE WESNER
4607 Fairfield Ave. St. John Baptist
CSMC Rep. 1; Civics Club 4; Varsity Basketball Mgr. 1, Letter

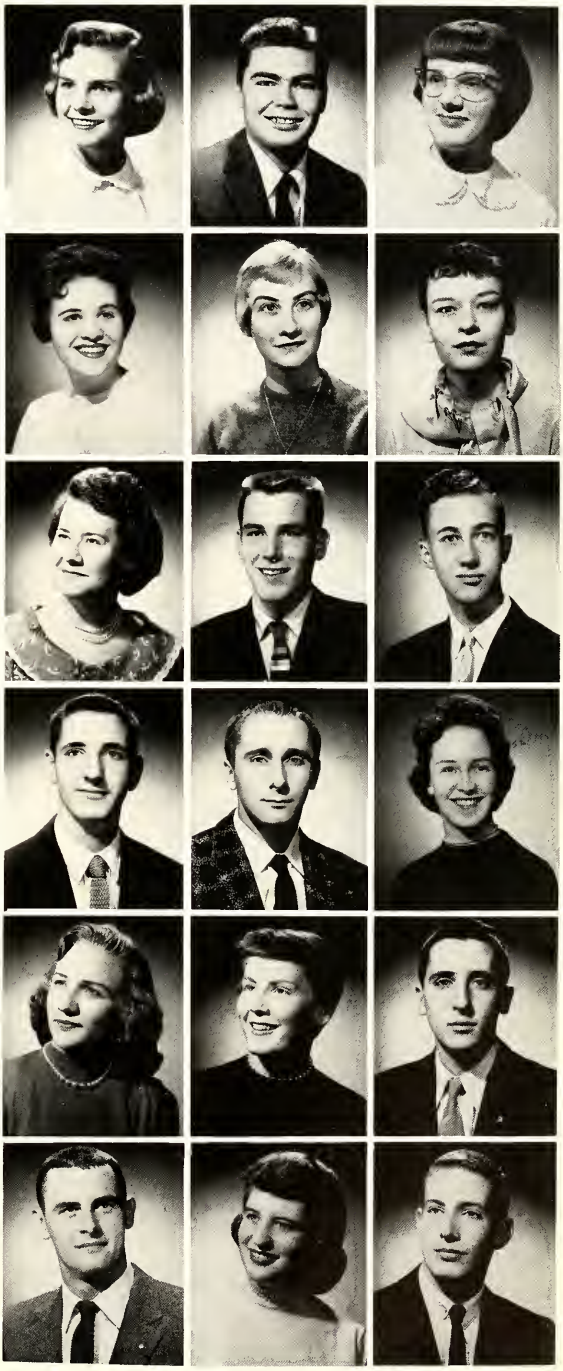

The Class of 1957

RICHARD WHITE "Dick"
5202 Mt. Vernon Dr. Sacred Heart
Civics Club 4.

GARY WIGENT
4540 Avondale Dr. Sacred Heart
Perfect Attendance 2.

BEVERLY A. WILLIAMS "Bev"
2426 Carlton Ct. St. Joseph
Red Cross Rep. 1, 2, 3; SHAMROCK Staff 3, 4.

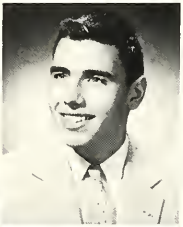

GERALD J. WILLIAMS "Gerry"
2612 Central Dr. St. Hyacinth
Perfect Attendance 1.

SHARON M. WINTERS "Sherrie"
2508 Woodward Ave. St. Jude
GAA 1, 2; Daughters of Mary 3, 4.

VINCENT WIRTNER "Skeet"
2802 Holton Ave. St. Hyacinth
Band 1, 2, 3, 4; Orchestra 2, 3, 4; Dance Band 4; Chapel Server 1, 2, 3, 4; Perfect Attendance 2, 3; Band Lieut. 3, Treas. 4. Letter and Sweater; Civics Club 4.

EUGENE P. WISNIEWSKI "Gene"
4213 Winter St. St. Hyacinth
Perfect Attendance 1, 2; Art Club 1, 2; ECHO Rep. 2.

JANET L. WISNIEWSKI "Jan"
1615 E. Wayne St. St. Hyacinth
Latin Club 2, 3; Scholastic Monogram 1, 2, 3; Perfect Attendance 1, 2, 3; Nat. Latin Honor Soc. 2, 3; GAA 1.

MARIE C. WISNIEWSKI
2323 McKinnie St. Hyacinth
GAA 1, 2, 3, 4; Twirling 2, 3, 4; Civics Club 4.

MARY SUE WORLEY
2519 Ormsby St. John Baptist
Veronica Guild 3, 4; Daughters of Mary 3, 4; Cheering Block 3; Scholastic Monogram 3; Spanish Club 4; FHA 4.

SHARON K. WRUBLE "Shar"
2534 Terrace Rd. St. Jude
Intramurals 1, 2; Red Cross Rep. 1; CSMC Rep. 2; SHAMROCK Rep. 3, Staff Writer 3, 4; Veronica Guild 2, 3, 4, Pres. 4; Daughters of Mary 3, 4; Auxilium Latinum Award 2; Perfect Attendance 1, 2, 3, 4.

BEVERLY A. YANEY "Bev"
420 Bass St. St. Patrick
GAA 1; Veronica Guild 3; "Come Over To Our House" 3; "Rehearsal For Death" 4; Daughters of Mary 4; GAA Triangle; Dramatics Club 3, 4; Jr. Chorus.

PHYLLIS A. ZOLLINGER "Phyl"
322 W. Leith St. St. Patrick
Cheering Block 2, 3, 4; Veronica Guild 2, 3, 4; Daughters of Mary 3, 4; FHA 4; Red Cross Rep. 3, 4; GAA 1, Triangle; Intramurals 2.

POSTON CHARLES BERNAL
337 N. Cornell Circle St. John Baptist
Transferred from St. Petersburg High School, Fla. 4.

Short on room. We had to put these last 12 Seniors in a group shot. Seriously, how many of these can you identify? Clue—they were former Girl Scouts at St. Pat's!

ROW TWO: He was a cute one, wasn't he? She started young, didn't she?
ROW FOUR: The jig's up, you guys! Here's how they look in the morning, fellows! Lights—camera—action! says Fred.
ROW FIVE: Come on now—watch the birdie!

ROW ONE: Smile pretty, Judy! The Three Musketeers! This is our little Otto! Freckle-faced Ozzie!

ROW THREE: Here comes the bride! Can we see your dimples, Paulie? Take it easy, Phil! Loyal little Goot—our future pres.!

Undergraduates

MEMORIAL

JUNIOR OFFICERS

TONY CARICONE, Pres.; JUDY ROCKEY, Treas.; JIM KLEINRICHERT, Sec.; ANN CLANCY, V. Pres.

JUNIOR HONORS

L. to R. First Row: S. Reising, C. Herber, E. Dellinger, V. Talanico, B. Smith, J. Hartman; Row 2, L. to R.: K. Roesler, J. Rockey, E. Rody, M. Dyer, C. Trabel, J. DeWald; Row 3, L. to R.: R. Pitzen, C. Reining, S. Smeltzley, S. Sarrazine, M. Lichtsinn; Row 4, L. to R.: S. Linse, A. Clapp, C. Britton, S. McGrath, J. Wolf.

JUNIOR HONORS

L. to R. First Row: L. Nieb, M. Mahart, M. P. Legnard, J. Vosmeier, J. Miller, S. Seifert; Row 2, L. to R.: R. Walsh, S. Bobay, B. Eckart, E. Koorsen, C. Boyse, M. DeWald; Row 3, L. to R.: D. Swinehart, R. A. Kane, J. Andorfer, H. Didion, A. Pepe, B. Thompson; Row 4, L. to R.: S. Gebrard, M. Russell, C. Keefer.

JUNIOR HIGH HONORS

L. to R. First Row: J. Allen, B. Jacobs, L. Marshall, M. Herber, M. Uecker, R. Ueker, Row 2, L. to R.: J. Fox, J. Sockrider, R. Rosswurm, J. Westrick, J. Mertes, J. Hartman, J. Slattery.

ROW ONE: L. Adams, B. Ade, D. Adkison, S. Alberding, J. Allen, J. Allen.

ROW TWO: J. Allgeier, R. Alveraz, J. Andorfer, J. Andrews, T. Auer, D. Baker, D. Barge.

ROW THREE: P. Bartholomy, T. Barthus, M. Bauch, N. Beat, M. A. Bickel, S. Biskmeier, P. Bletzacker.

Juniors

Row One: P. Bobay, S. Bobay, C. Boekeder, J. Bojrab, B. Bomka, T Bonahoon, M. Bosler.

Row Two: S. Bowman, C. Boyce, T. Boyce, R. Brames, E Braun, J. Brendel, B. Brewer.

Row Three: C. Britton, M. Brown B. Bubb, S. Bugo, A. Burkhart, N. Byanski, T. Carcione.

Row Four: J. Caruso, C. Chandler, N. Christie, D. Christle, A. Clancy, A. Clapp, S. Clark.

Row Five: S. Conners, D. Conrad, M. Cooney, B. Cranston, S. Cron, N. Cunningham, N. Curtis.

Row Six: B. Davis, C. Davis, R. Davis, T. Delaney, T. Delagrange, E. Dellinger, L. Detter.

Row Seven: J. DeWald, M. DeWald H. Didion, B. Dill, D. Dollarhite, P. Dougherty, J. Doyle.

Row Eight: S. Duane, M. Dyer, B. Echert, S. Ehmke, E. Erpelding, J. Fabini, C. Fairfield.

Row Nine: F. Federspiel, S. Fey, J. Filipiak, F. Firks, C. Foster, J. Fox, J. Fox.

Row Ten: R. Franklin, M. Freehill, J. Freiburger, R. Freygang, T. Frisch, K. Galloway, B. Galuppo.

Juniors

Row One: S. Gebhard, T. Geradot, K. Gigli, J. Gildea, J. Giradot, J. Glaser, P. Glassley.

Row Two: E. Goleeki, K. Goleeki, P. Gray, D. Greer, S. Greter, C. Griffith, J. Grobis.

Row Three: S. Grooms, T. Haner, M. Harber, N. Harber, T. Harkenrider, C. Harris, N. Hart.

Row Four: J. Hartman, J. Hartman, J. Hartman, J. Hartman, N. Hartman, P. Hartman, L. Hege.

Row Five: T. Hein, C. Heit, M. Heminger, P. Heminger, J. Heradia, C. Herber, L. Herber.

Row Six: M. Herber, R. Hess, N. Hessler, C. Hiatt, M. Hillyard, T. Hipskind, J. Hohenbrink.

Row Seven: J. Hollopeter, M. Holly, D. Holom, J. Holthaus, J. Holthause, M. Hoog, M. Houser.

Row Eight: B. Hunkler, D. Huth, B. Jacobs, J. Janiga, F. Jarr, J. Johnson, K. Johnson.

Row Nine: P. Jones, S. Jordan, M. Junk, M. Kahn, R. Kane, J. Kappel, A. Keane.

Row Ten: C. Keefer, P. Kelker, S. Kelker, C. Keller, G. Kelly, K. Kern, T. Kerns.

Juniors

Row One: J. Kessen, D. Kettieborough, L. Kinney, D. Kitch, J. Kleinrichert, J. Klingenberger, R. Klingenberger.

Row Two: R. Klingenberger, S. Koeble, S. Koher, B. Kohrman, E. Koorsen, N. Koorsen, T. Kortember.

Row Three: M. Krouse, B. Kuehner, C. Lamott, R. Landgraf, L. Langhorst, J. Lassus, B. Lauer.

Row Four: R. Lauer, J. LeBeau, C. Lebrato, L. Lee, L. Lee, M Leonard, B. LeJeune.

Row Five: L. Lerch, S. Lewis, M. Lichtsinn, B. Lindeman, S. Linse, R. Linsky, C. Lothamer.

Row Six: N. Lubomirski, G. Lyons, K. McClaren, S. Mc Grath, M Mack, J. Mahlan, T. Magdick.

Row Seven: M. Mahrt, B. Maldeney, T. Malott, K. Maroney, J. Marquart, S. Marsh, L. Marshall.

Row Eight: D. Martin, D. Martin, M. Martin, S. Martin, M. Mason, E. Mawhorr, J. Mayers.

Row Nine: V. Mayers, J. Mertes, J. Metker, S. Mettler, R. Michael, J. Miller, J. Miller.

Row Ten: K. Miller, M. Miller S. Miller, B. Minnich, B. Minick M. Minick, R. Moeller.

Juniors

Row One: J. Monnier, P. Moreau, J. Moreo, J. Moring, S. Morris, L. Mulesa, D. Murphy.

Row Two: B. Neuhaus, D. Newman, J. Newport, L. Nieb, R. Noll, W. Nommay, R. O'Brien.

Row Three: J. Offerle, T. O'Keefe, F. Palisieski, C. Parra, N. Passino, S. Peden, J. Pelkington.

Row Four: A. Pepe, D. Perry, J. Pilot, R. Pitzen, J. Poiry, M. Popp, D. Puryear.

Row Five: R. Quinn, P. Radu, J. Ramsey, M. Recht, J. Reece, M. Reinhart, C. Reining.

Row Six: S. Reising, C. Relue, M. Relue, G. Reuille, J. Rhodes, K. Richards, D. Roach.

Row Seven: B. Robinson, C. Robinson, J. Rockey, P. Rodriquez, E. Rody, H. Roe, K. Roesler.

Row Eight: A. Roffelson, J. Rohyans, E. Romary, B. Rorick, R. Rosswurm, M. Russell, B. Ryan.

Row Nine: R. Sanchez, D. Sarrazine, S. Sarrazine, T. Sarrazine, J. Saurer, D. Schaefer, T. Scheffer.

Row Ten: B. Schenkel, J. Schenkel, T. Schenkel, S. Schible, B. Schlensker, C. Schlink, C. Schlink.

Juniors

Row One: A. Schnelker, L. Schoppman, J. Schramm, M. Schuhler S. Seifert, A. Seip, K. Sephel.

Row Two: D. Shank, C. Shattuck, B. Shepherd, A. Shepman, R. Silva, M. Simmons, J. Slater.

Row Three: J. Slattery, S. Smeltzley, B. Smith, B. Smith, F. Smith, R. Snyder, J. Sockrider.

Row Four: J. Spaeth, A. Speith, B. Stahl, K. Stamm, M. Stanford, R. Stanson, J. Stoody.

Row Five: P. Strack, J. Straub, S. Suelzer, R. Sullivan, S. Surfus, B. Swank D. Swinehart.

Row Six: V. Talarico, M. Taylor, T. Thiesman, L. Thomas, B. Thompson, D. Tobey, C. Trabel.

Row Seven: D. Trammel, M. Uecker, R. Uecker, T. Veith, C. Vodde, J. Vosmier, R. Walsh.

Row Eight: R. Walsh, J. Warner, J. Weber, D. Weigel, M. Weigel, N. Weiss, B. West.

Row Nine: J. Westrick, T. Wickliffe, J. Wiederholt, J. Wiederholt, F. Williams, J. Williams, B. Wolf.

Row Ten: J. Wolf, B. Wright, T. Wyatt, T. Yaggy, R. Yeranko, G. Young, D. Zinn.

SOPHOMORE OFFICERS
L. to R.: JOYCE GERADOT, Treas.; MICHAEL GATTON, Sec.; JOHN SORG, Pres.; ELEANOR JUNK, Vice-Pres.

SOPHOMORE HIGH HONORS
L. to R., Row One: R. Giere, C. Wade, J. Gerardot, M. A. Jackson, R. Lauer, N. Johnson, J. Ledden; Row Two: J. Snider, M. Gatton, J. Pequignot, M. Broderick A. Becker, S. Metrailer, N. Smith.

SOPHOMORE HONORS
P. Miller, R. Bobay, P. Lawyer, K. Weidner, M. P. Hilt, K. Thompson, E. Junk, J. Pepe, S. Franks, T. Butt; Row Two: M. Thompson, J. Harber, J. Bobay, C. Ceglarek, C. Wehrle, T. Kitch; Row Three: L. Shubnell, A. Lauer, S. Feichter, P. Kinder, S. Gladieux, J. Voors; Row Four: J. Noll, L. Sullivan, J. Pequignot, J. Schwartz, B. Morris, D. Desmonds, E. Foster; Row Five: M. Hartman, T. Walsh, J. Spice, B. Mettler.

J. Ackerman, T. Albright, D. Alter, P. App, B. Askins, S. Auer, C. Badders, C. Baker G. Bangert

Sophomores

Row One: J. Barrand, L. Batchelder, J. Beck, J. Becker, M. Becker, S. Becker, T. Becker.

Row Two: S. Belot, M. R. Bendele, M. Bennett, B. Berdelman, C. Berning, J. Berg, G. Bill.

Row Three: J. Biltz, B. Black M. Blackburn, J. Bloebaum, J. Bobay, R. M. Bobay, D. Bogdon.

Row Four: E. Boling, P. Bonahoom, J. Boschet, M. J. Boyce, P. Brake, J. Brielamier, M. K. Brink.

Row Five: T. Brita, M. Brodrick M. Brooks, B. Brown, C. Brown, D. Brown, M. Brown.

Row Six: M. Brunner, A. Buanno, F. Buonomo, S. Burke, T. Butt, D. Carmona, J. Caruso.

Row Seven: S. Castator, C. Ceglarek, J. Charvat, J. Christie, C. Christman, B. Church, S. Clemmer.

Row Eight: R. A. Colderbanks, M. Colligan, J. Collis, R. Colone, R. Conn, J. Connett, J. Cox.

Row Nine: L. Cox, M. Crisman, G. Cristancho, M. E. Crosby, S. Crosley, W. Croxton, A. Davis.

Row Ten: R. Deininger, J. Delaney, C. Deloff, M. Delagrange, C. Denney, N. Dennis, S. Dentzer.

Row Eleven: D. Desmonds, E. DeVold, J. Didion, T. Dillon, J. Dirig, N. Disler, S. Distel.

Sophomores

Row One: M. E. Distelrath, B. Driver, L. Ducey, T. Duehmig, M. Dullaghan, S. Eckart, R. Edsall

Row Two: J. Egts, J. Eifred, J. Erpelding, S. Erpelding, E. Evans, S. Feichter, J. Felger.

Row Three: M. Fenker, D. Filler, T. Finan, M. Fink, M. Firestine, S. Firestine, D. Flohr.

Row Four: S. Flood, N. Forrest, E. Foster, E. Fox, N. Fox, P. Franklin, S. Franks.

Row Five: P. Freehill, J. Freistoffer, E. Gaskill, M. Gatton, J. Gerardot, T. Getz, R. Giere.

Row Six: S. Gladieux, A. Goebel, F. Gooding, M. Goodman, C. Gordon, M. Gordon, J. Graft.

Row Seven: J. Griffin, M. Grimmer, R. Grupp, S. Haefling, C. Hall, B. Halley, S. Hammond.

Row Eight: J. Harber, J. Hartman, M. Hartman, M. Hartman, P. Hartzog, T. Haughn, R. Havert.

Row Nine: L. Heath, M. Heersche, T. Heidenreich, C. Hendricks, J. Hensel, J. Hensler, A. Hester.

Row Ten: M. P. Hilt, L. Hobbs, E. Hoffman, J. Hogan, C. Hoghe, R. Hohenbrink, S. Holly.

Row Eleven: D. Holmes, J. Hoppe, L. Horn, B. Horstman, J. Horstman, K. Hurches, M. A. Jackson.

Sophomores

Row One: C. Jacobs, L. Johnson, N. Johnson, B. Jones, E. Junk, C. Kelker, J. Kelker.

Row Two: R. Keller, T. Kelly, B. Kestly, M. Kever, P. Kinder, T. Kitch, B. Kleber.

Row Three: T. Klein, J. Kloer, K. Koch, E. Kohn, B. Kohne, J. Koorsen, B. Krouse.

Row Four: J. Kuehnet, V. LaBarbara, A. M. Lauer, R. Lauer, P. Lawyer, L. Leavens, T. Lebrato

Row Five: J. Ledden, J. Leeuw R. Leeuw, K. Liable, E. Little, F. Lombardo, B. Lomont.

Row Six: J. Loriot, C. Lott, M. McArdle, S. J. McCarthy, P. McDonald, M. McGrath, M. K. McMahon.

Row Seven: S. McVey, D. Machon, J. Madden, S. Madden, K. Magsam R. Main, L. Maloney.

Row Eight: J. Malott, W. Mann, L. Martin, D. Masanz., K. Masbaum, R. Mattes, J. Mayer.

Row Nine: S. Mayers, K. Meeker, S. Metrailer, R. Mettler, B. Miller, D. Miller, H. Miller.

Row Ten: J. Miller, J. Miller, M. Miller, M. E. Miller, P. Miller, C. Minick, J. Mitchell.

Row Eleven: D. Monnier, B. Moring, M. J. Morken, B. Morris, B. Moser, M. J. Motter, M. Mudrack.

Sophomores

Row One: K. Muldoon, M. Muldoon, A. Murphy, A. Nehr, B. Neuhaus, J. Newport, E. Nicholas.

Row Two: S. Noble, J. Noll, P. Noll, R. Oakley, J. Osterman, M. H. Otte, B. Owen.

Row Three: D. Paliganoff, K. Pallone, G. Patterson, J. Patterson, R. Patterson, J. Pendegast, B. Pennington.

Row Four: J. Pepe, J. Pequignot, J. Pequignot, D. Periguey, J. Perkins, J. Perry, J. Peters.

Row Five: P. Pettigrew, J. Philips, P. Pickens, M. Piepenbrink, T. Pierce, C. Pitzen, J. Porter.

Row Six: R. Poynter, A. Pursley, P. Raines, W. Rainey, B. Reckeweg, S. Redwanski, M. Reilly.

Row Seven: A. Reinhart, L. Reith, L. Relue, I. Remaklus, T. Rieulle, J. Rinehart, M. Robinson.

Row Eight: B. Rockstroh, C. Rodenbeck, E. Rodriquez, C. Roeger, D. Rohyans, J. Romary, P. Rooks.

Row Nine: M. A. Rose, G. Roth, J. Rousseff, J. Rousseff, M. Russo, T. Sanderson, R. Sarrazine.

Row Ten: B. Sauter, P. Savage, M. A. Scally, D. Schaab, J. Scheiner, D. Schenkel, R. Schershel.

Row Eleven: B. Schieber, R. Schlink, C. Schlup, R. Schmitt, D. Schott, P. Schreiber, C. Schulte.

Sophomores

Row One: S. Schulte, L. Schuster, J. Schwartz, J. Segyde, S. Seifert, S. Seiler, S. Shank.

Row Two: N. Shattery, T. Sherbondy, L. Shubnell, R. Silva, C Sliger, M. J. Sliger, S. Sliger.

Row Three: C. Smith, J. Smith, K. Smith, L. Smith, N. Smith, A. Snyder, J. Snyder.

Row Four: J. Sorg, R. Spences, J. Spice, D. Stang, S. Stefanawicz, S. Steinbacker, J. A. Steinberger.

Row Five: B. Stoeckley, S. Stronczek, M. Suelzer, J. Sullentrop, L. Sullivan, S. Surque, M. Swinehart

Row Six: J. Talerico, M. Ternet, F. Thomas, J. Thomas, K. Thompson, M. Thompson, J. Till.

Row Seven: J. Tippman, C. Topp, M. Trabel, M. A. Tracey, G. Tredway, E. Vandagrift, R. Varella.

Row Eight: P. Vogel, J. Voors, C. Vosmeir, C. Wade, B. Wagoner, T. Walsh, M. A. Weber.

Row Nine: P. Wedmann, C. Wehrle, K. Weidner, J. Weigel, C. Weikart, D. Welch, L. West.

Row Ten: J. Widmer, M. L. Wilson, J. Winans, D. Wisniewski, D. Wisniewski, M. Wolffer, B. Yarnelle.

Row Eleven: J. Yerrick, N. Yonkoski, S. Young, J. Zern, S. Zimmerman, M. Zimski, G. Zoch.

HONORS

Row One, L. to R.: C. Wass, C. Banet, L. Andorfer, S. Shirmeyer, J. Berkheiser, R. Hoot; Row Two: J. Bart, P. Ball, C. Dorsam, L. Ceglarek, M. Shook, C. Kegler; Row Three: S. Smith, B. Berg, K. Smith; Row Four: T. Pendergast, K. Singer, J. Linsky, J. Cook, M. Davison, D. Winebrenner.

HONORS

Row One, L. to R.: J. Berkheiser, S. Pierre, R. Arend, D. Hahn, J. Schrieber; Row Two: D. Lenarz, K. Schauer, C. Altar, J. Legendre, J. De Vinney; Row Three: J. Zink, M. Bickel; Row Four: K. Minnick, J. Lorraine, P. Straub, J. Schoenle, M. Becker; Row Five: R. Kumfer, M. Boyle, M. Bremen, D. Sorg.

HONORS

Row One, L. to R.: J. Voirol, M. Bott, I. Kessens, B. Fisher, C. Sullivan; Row Two: M. Wilenski, S. Ottenweller, K. Crosby, R. Sullentrop, S. Britton, N. Walz; Row Three: C. Snyder, A. Berg, K. Hartman, S. Kroemer, S. Wendling; Row Four: L. Brommer, K. Kramer, S. Grim, J. Foster; Row Five: F. Zimmerman, A. DeRose, J. Lotti.

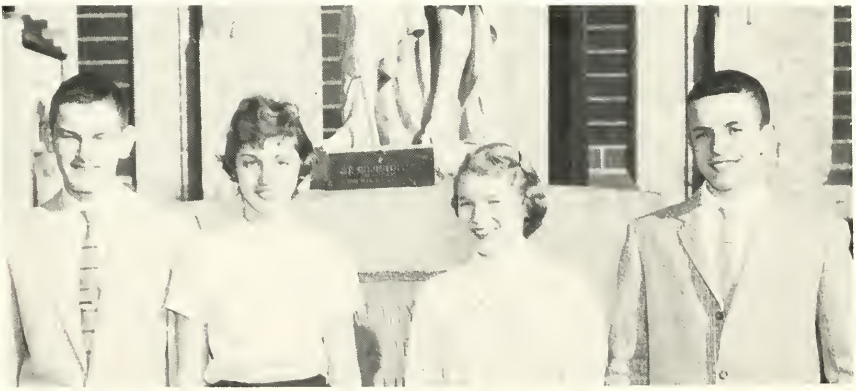

HIGH HONORS

Row One, L. to R.: C. Nicholas, C. Miller, R. Hofer, S. Grybeck, P. Noonan, B. Craighead, J. Schaefer; Row Two: M. Still, N. Rosswurm, J. Eggers, A. O'Dwyer, M. Klein, S. Doehrman, G. Dykuisen.

FRESHMAN CLASS OFFICERS

L. to R.: JOHN COOK, Vice-President; CAROL GITTER, Treasurer; JEANETTE BERKHEISER, President; JOHN KOHLBACHER, Secretary.

J. Ackerma
S. Adams
S. Adams

Freshmen

Row One: G. Alberding, C. Alter E. Amstutz, E. Anderson, R. Antonelli, R. Arend, J. Arlic.

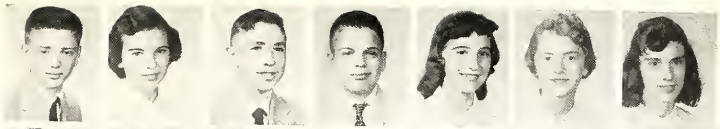

Row Two: S. Augustyniak, B. Babis, V. Badders, J. Bail, P. Bail, D. Baily, D. Baker.

Row Three: P. Ball, C. Banet, D. Bardsley, N. Barille, M. Baron, J. Barrand, J. Bart.

Row Four: D. Bartholomy, S. Bates, M. Beaty, M. A. Becker, M. Benbow, S. Bendele, D. Bennett.

Row Five: A. Berg, B. Berg, M. Berghoff, J. Berkhiser, J. Berkhiser, L. Bey, M. A. Bickel.

Row Six: H. Biermaier, R. Biesiada, S. Binder, M. Blair, B. Bloomfield, H. Bollerk, M. K. Bott.

Row Seven: G. Bowen, C. Bowers, J. Boxberger, C. Boyd, A. Boyle, M. L. Boyle, C. Bradley.

Row Eight: P. Brames, J. Brase, M. Breman, N. Brewer, C. Britton, S. Britton, L. Brommer.

Row Nine: B. Brooks, K. Brown, P. Brown, M. Browning, M. Bryie, C. Bubb, A. Buckheit.

Row Ten: P. Buckel, P. Burns, M. Bushman, M. Byanski, T. Byanski, D. Cains, D. Camperman.

Row Eleven: M. Casey, H. Castleman, L. Carcione, M. Carder, R. Carlson, S. Carr, M. Catullo.

Freshmen

Row One: N. Cayot, L. Ceglarek, B. Charleston, T. Cheski, D. Clark, D. Clemmer, P. Cler.

Row Two: J. Colley, T. Colone, J. Converset, J. Cook, J. Cote, S. Cote, J. Coulter.

Row Three: M. Couture, K. Coyne, B. Craighead, K. Crosby, T. Crouch, D. Croxton, J. Cucinelli.

Row Four: J. Cuellar, R. Dausche, M. E. Davison, B. Dean, J. De Bendei, B. Denney, B. Denney.

Row Five: A. DeRose, J. DeVinney, K. Dewald, A. Didrick, S. Dillon, M. Dirig, P. Dirrim.

Row Six: P. Dodane, S. Doehrman, T. Doepker, C. Dollarhite, N. Donahue, C. Dorsam, B. Dougherty.

Row Seven: T. Dougherty, T. Douglas, D. Druley, R. Duchine, R. Dunhow, G. Dykhuizen, H. Echart.

Row Eight: M. Edsahl, J. Eggers, A. Ehinger, C. Ehinger, M. Ehinger, B. Ellison, A. Engeman.

Row Nine: M. Farrell, R. Faulkner, D. Federspiel, J. Federspiel, P. Felts, J. Filus, R. Fink.

Row Ten: D. Firks, N. Firks, B. Fisher, L. Fortner, J. Foster, E. Fox, M. Fox.

Row Eleven: S. Fox, T. France, M. Frantz, M. Franz, T. Freeman, E. Freiburger, K. Freiburger.

Freshmen

Row One: D. Frisch, R. Fry, A. Garcia, D. Gasper, D. Gatton, P. Gebhart, E. Gensheimer.

Row Two: J. Gerardot, J. Giese, K. Girt, C. Gitter, S. Glassley G. Gooding, T. Gray.

Row Three: S. Grim, P. Grobis, T. Grupp, S. Grybeck, A. Guevara J. Guthier, L. Guthies.

Row Four: J. Haber, D. Hahn, P. Haley, D. Hall, D. Hambrock S. Handlin K. Harber.

Row Five: C. Harpel, K. Hartman, N. Hartman, C. Hayes, K. Heath, J. Hege, E. Heidenreich.

Row Six: M. Hein, J. Heimoring, G. Hemmelgarn, L. Henry, H. Heredia, B. Herr, B. Hess.

Row Seven: B. Hiatt, J. Hipskind, M. Hoevel, R. A. Hofer, L. Hoffman, L. Hoffman, R. Hollo.

Row Eight: J. Holocher, A. Hoog R. Hooper, A. Hoopingarner, R. Hoot, B. Houser, J. Houser.

Row Nine: J. Houser, S. Howard, M. B. Hunt, R. Jaurequi, P. Jehl, J. Johnson, L. Johnson.

Row Ten: R. Johnson, G. Jones, J. Kahn, D. Kallmyer, P. Karrer, J. Keane, C. Kegler.

Row Eleven: R. Keitzer, M. Kennedy, L. Kesler, G. Kessen, I. Kessens, J. Kever, T. Kinder.

Freshmen

Row One: S. King, T. Kintz, M. Klein, J. Kleinrichert, R. Kleinrichert, E. Klíngenberger, G. Klotz.

Row Two: J. Klotz, T. Klotz, N. Knapke, L. Koch, R. Kocks, D. Koehl, R. Koehl.

Row Three: J. Kohlbacker, J. Kraft, J. Kraick, K. Kramer, K. Kramer, H. Kretler, S. Kroemer.

Row Four: K. Krouse, L. Kumfer, R. Kumfer, K. Kummer, T. Lallak, D. Lambert, G. Lambert.

Row Five: L. Landstoffer, J. Lannen, R. Lattimore, S. Lauer, S. Lauer, L. LeBeau, T. Lebrato.

Row Six: R. Leffler, J. Legendre, R. Legnard, J. Lemish, D. Lenarz D. Ley, J. Linsky.

Row Seven: R. Lisman, D. Locke, S. Longworth, D. Loomis, R. Loos C. Lothamer, J. Lotti.

Row Eight: J. Louraine, D. Louthan, D. Love, C. Loveless, R. Ludwig, S. McArdle, E. McCarthy.

Row Nine: J. McCarthy, C. McKee, T. McKinley, J. McKurnam, J. McMahon, M. McVey, B. Maldeney.

Row Ten: D. Malott, T. Maloy, H. Mannes, J. Marper, O. Martinez, D. Mason, R. Mayer.

Row Eleven: E. Mayers, P. Meehan, J. Meese, J. Mellinger, M. Merkler, C. Mettler, J. Michaels.

Freshmen

Row One: B. Miller, C. Miller, J. Miller, M. Miller, M. Miller, P. Miller, P. Miller.

Row Two: S. Miller, T. Miller, E. Minnich, K. Minnick, R. Minnick, J. Mitchell, J. Moeller.

Row Three: M. Monnier, J. Moran, J. Moran, G. Moreau, F. Morel, R. Moring, M. Moylan.

Row Four: A. M. Moynahan, T. Muehlmeyer, R. Mueller, J. Musi, T. Newhaus, C. Nicholas, J. Noll.

Row Five: W. Noll, P. Noonan, B. North, S. North, V. Nowak, S. Obringer, T. Obringer.

Row Six: A. O'Dyer, B. Offerle, K. Offerle, M. Orr, F. Osterkamp, M. Oswald, S. Ottenweller.

Row Seven: B. Owen, R. Parrot, A. Peck, R. Pelkington, T. Pendergast, T. Pequinot, J. Perkins.

Row Eight: M. Perriquey, M. Perry, C. Peters, J. Pettigrew, R. Pfister, M. Pichon, S. Pierre.

Row Nine: J. Poiry, T. Poynter, J. Price, B. Quinn, J. Ramsey, K. Ranly, M. Ranly.

Row Ten: J. Ray, S. Ream, M. J. Rebman, D. Recht, D. Redwanski, D. Reeb, H. Reece.

Row Eleven: A. Reed, P. Refakis, C. Reister, J. Relue, M. Rennee, R. Rentschlar, T. Reville.

Freshmen

Row One: R. Riegling, M. Rizzo, J. Roehling, B. Roffelsen, G. Rolape, J. Romary, L. Rose.

Row Two: N. Rosswurm, S. Roy, M. Runser, P. Ruthschilling, B. Rydell, A. Sakowirz, J. Sallot.

Row Three: J. Sanchez, D. Sarrazine, J. Sarrazine, R. Sarrazine, J. Schaab, P. Schaefer, J. Schafer.

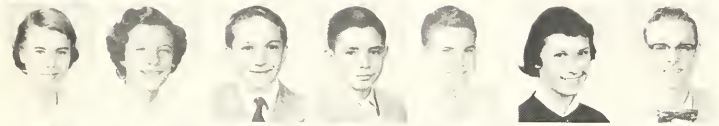

Row Four: R. Schallenberger, K. Schauer, P. Scheffer, T. Scherschel D. Schimmele, D. Schlatter, R. Schleinkofer.

Row Five: M. L. Schlotter, P. Schlotter, M. Schmidling, J. Schoenle, B. Schreck, J. Schreiber D. Schroeder.

Row Six: C. Schuhler, G. Schuhler, S. Schultheis, M.. Schwass, M. Schweiters, L. Schwertzer, B. Sebenoler.

Row Seven: L. Sessler R. Settimi D. Shank, K. Shattuck, B. Shea, B. Shepherd, S. Shirmeyer.

Row Eight: K. Shook, M. Shook G. Shuler, T. Sigl, P. Silva, B. Simmons, K. Singer.

Row Nine: J. Skevington, J. Slater, L. Sliger, G. Smith, K. Smith, L. Smith, S. Smith.

Row Ten: T. Smith, R. Snow, B. Snyder, C. Snyder, B. Somers, D. Sorg, S. Sorg.

Row Eleven: B. Speith, L. Staley, S. Stalker, S. Stamm, C. Steinacker, P. Steinbacker, P. Stewart.

Freshmen

Row One: J. Stier, M. J. Still G. Stippick, K. Stocks, L. Stoll T. Stoody, C. Storey.

Row Two: J. Strait, P. Straub, S. Stronczek M. A. Studinski, J. Stump, R. Sullentrop, C. Sullivan.

Row Three: R. Sweeney, R. Sweet, J. Symonds C. Syndram P. Taflinger, B. Talerico, K. Tancey.

Row Four: M. Tescula, B. Thompson, C. Thompson, P. Thorne, A. Tilbury, K. Till, V. Tippman.

Row Five: E. Tobey, A. Tonsing, E. Torres, J. Trabel, D. Troendly D. Uecker, M. Vachon.

Row Six: V. VanFushaut, E. Vaughn, P. Vaughn, J. Voirol, M. A. Voirol, T. Voors, C. Wagner.

Row Seven: J. Wagner, R. Wagner, K. Waite, R. Walsh, N. Walz, J. Warner, C. Wass.

Row Eight: T. Weber, R. Wehrle M. A. Weidemeier, B. Weikart, S. Wendling, S. West, J. Westrick.

Row Nine: L. Wetmore, S. White, J. Whitner, M. Widmer, J. Widner, B. Wiedenhoeft, J. Wies.

Row Ten: M. Wilenski, B. Wilhelm, K. Williams, D. Winebrenner, A. Wisniewski, T. Wisniewski, P. Wolf.

Row Eleven: W. Wyatt, J. Yahne, F. Zimmerman, J. Zink, B. Zuber, J. Zuber, A. Zych.

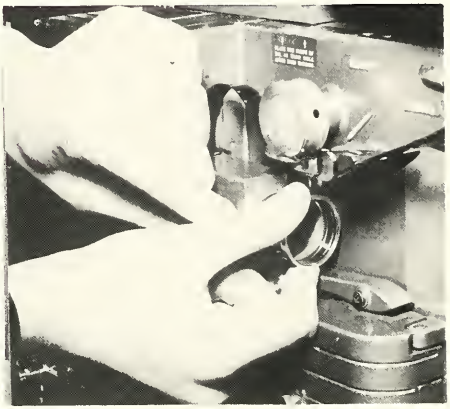

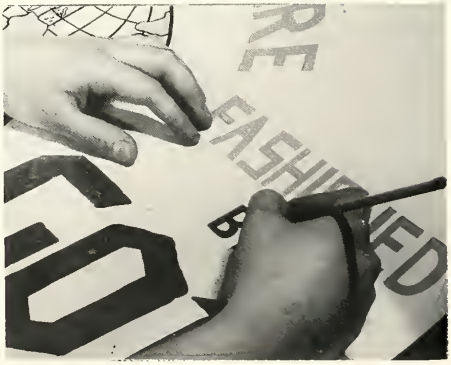

Activities

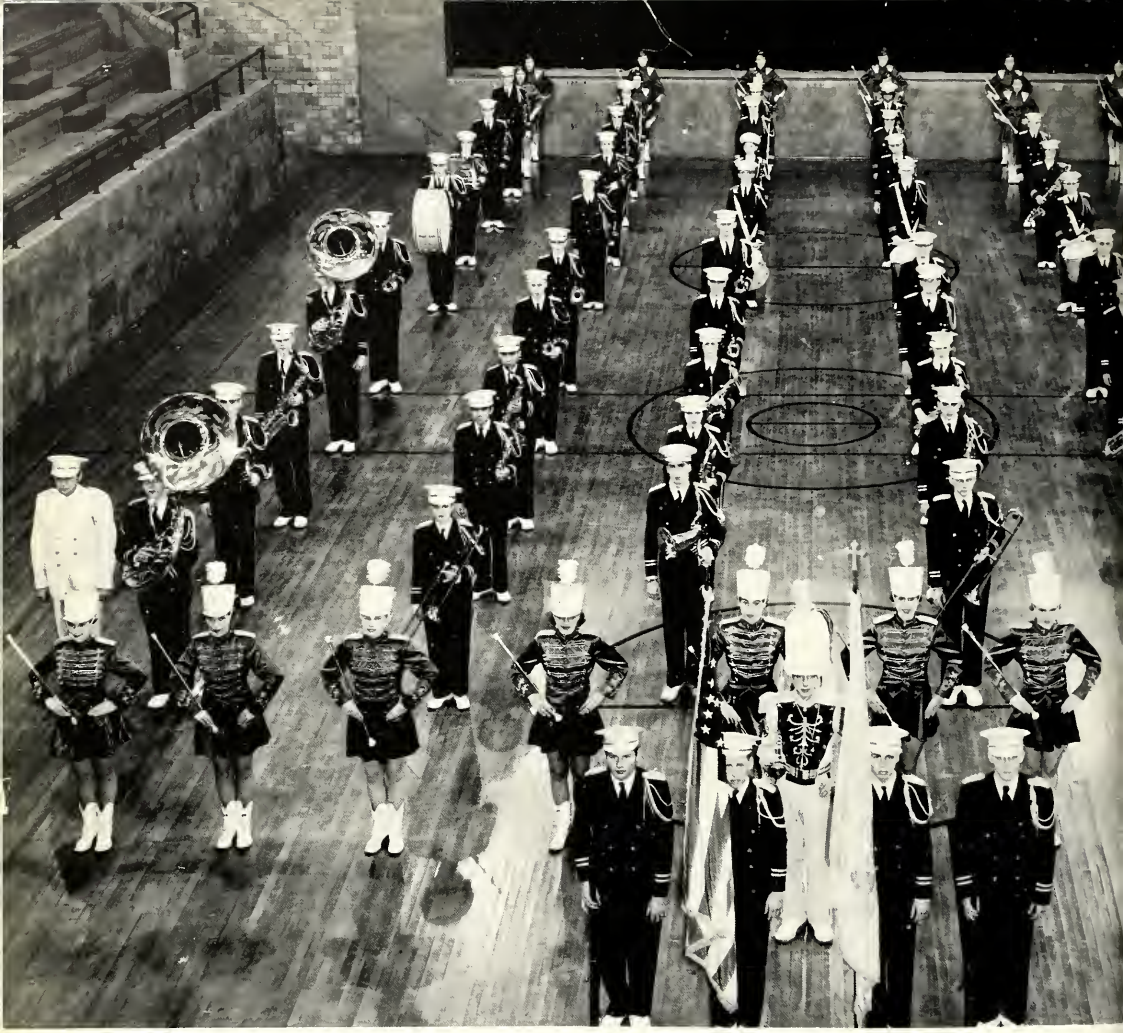

MARCHING BAND

ROW 1: N. Mondrik, L. Smith, C. Peters, K. Harber. ROW 2: D. Zinn, B. Ayres, S. Conners, J. Johnson, K. Richards, R. Welch, B. Sarrazine, N. Herber, S. Morris, J. Christie, M. Wisniewski. ROW 3: Mr. Woods, Director; J. Monnier, L. Nieb, S. Burroughs, J. Bart, M. Blackburn, K. Galloway. ROW 4: B. Galuoppo, P. Rodriguez, P. Savage, S. Seifert, M. Bimbo, J. Peters. ROW 5: B. Coyne, J. Heredia, B. Eckart, S. Bobay, D. Desmond, D. Caines. ROW 6: J. Brielmaier, B. Quinn, J. Scheiner, M. Wilenski, J. Pendergast, B. Cranston. ROW 7: B. Kohrman, V. LaBarbara, J. Samreta, B. Hunkler, T. Becker, L. Adams. ROW 8: V. Wirtner, M. A. Tracey, B. Michael, L. Detter, D. Mason, J. Dirig. ROW 9: J. Brielmaier, P. Hoog, G. Kessens, J. Kessens, J. Fox, R. Deininger. ROW 10: M. Hartman, D. Uecker, D. Keller, B. Fisher, J. Louraine, C. Lott. ROW 11: T. Kroemer, C. Ceglarek, A. Hoog, L. Lee, M. Hartman. ROW 12: M. Distelrath, C. Schlup, J. Leeuw, M. Rieley, C. Berning, S. Auer. ROW 13: S. Castator, H. Miller, S. Distel, K. Masbaum, D. Machon, B. Horstman.

"SOUND OFF . . . ."

Basketball and football audiences have thrilled to the rolling drums as our own marching band makes its appearance. The crowd has long appreciated the skits and fancy maneuvers our band has presented. To execute one of these maneuvers, our band must spend many tedious hours at practice to insure complete success. As a result of this extensive and rigorous training, our Marching Band is without equal anywhere.

BAND OFFICERS

ROW 1, L. TO R.: Lucy Nieb, Point Sec., Joan Louraine, Asst. Libr., Jean Brielmaier, Sec., Ron Welch, Drum Major, Stacy Burroughs, Band Capt. ROW 2, L. TO R.: Pat Savage, Asst. Libr., Carolyn Keller, Asst. Libr., Norb Mondrick, Lieut., Rita Deininger, Head Libr., Vince Wirtner, Quartermaster.

ROW 1, Left to Right: N. Mondrik, C. Ceglarek, M. Hartman, M. Hartman, T. Kroemer, R. Deininger, C. Lott, J. Brielmaier, M. A. Tracy, C. Keller. ROW 2: J. Kessens, L. Lee, J. Lourain, G. Kessens. J. Fox. D. Cains, L. Smith, P. Hoog, M. Wielanski, R. Quinn, P. Savage, P. Rodriguez, S. Seifert. ROW 3: K. Harber, D. Uecker, B. Fischer, A. Hoog, C. Peters, J. Heredia, B. Eckert, S.

TRADITION IS STRONG

A strong music organization is a tradition at C.C. with years of growth behind it. The Concert Band, in a way, sums up the department, being the least specialized of the major music groups. Its basic instrumental program represents a strong tradition.

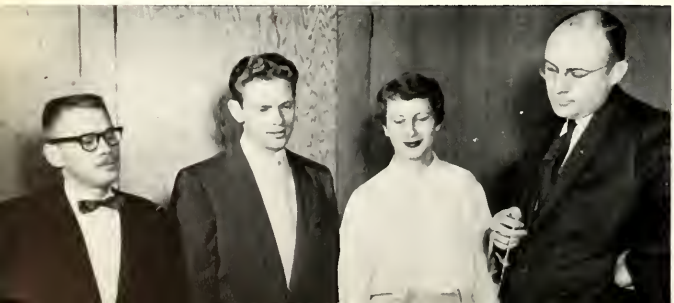

Mr. Joseph M. Woods, Music Dept. Head, confers in a serious moment with instructors Mr. Charles Smith, Mr. Robert Brown and Miss Agnes Hart.

CERT BAND

Bobay, R. Welch, R. Kohne, D. Desmonds, T. Pendergast, J. Schiener, L. Adams. ROW 4: S. Burroughs, R. Galuoppo, J. Peters, M. Benbow, J. Bart, L. Nieb, M. Blackburn, J. Brielmaier, W. Cranston, K. Galloway, J. Monnier. W Michael, L. Detter, R. Mason, J. Dirig, W. Kohrman, A. Becker, V. LaBarbara, W. Hunkler, J. Samreta. ROW 5: V. Wirtner, Mr. Joseph M. Woods, Director.

ROW 1: B. Kohne, D. Desmonde, N. Mondrik, J. Heredia, R. Welch, L. Marshall. ROW 2: P. Taflinger, V. Wirtner, C. Bart, V. LaBarbara, B. Hunkler, J. Samreta. ROW 3: Mr. Woods, J. Bart, L. Nieb, M. Blackburn.

THE DANCE BAND

SYMPHONY ORCHESTRA

ROW 1: S. Seifert, L. Marshall, C. Keller, R. Deininger, C. Lott, R. Dominguez, M. Ramrick, C. Bart. ROW 2: M. Bogdon, E. Nicole, N. Forrest, F. Smith. ROW 3: L. Sullivan, D. Reeb, J. Bart, L. Nieb, M. Blackburn, M. Hartman, N. Mondrick, J. Brielmaier, M. A. Tracy, M. Wielenski, R. Quinn, P. Savage, S. Seifert, K. Thompson. ROW 4: V. Wirtner, Mr. Woods, B. Brooks, P. Taflinger, V. LaBarbara, W. Hunkler, J. Samreta, J. Monnier, W. Michael, L. Detter.

STRING ORCHESTRA

SEATED, L. TO R.: M. Bogdon, D. Reeb, S. Seifert, L. Marshall, E. Nicole, C. Bart, L. Sullivan, R. Dominguez, F. Smith, M. Hamrick, K. Thompson, N. Forrest. STANDING, L. TO R.: Joseph M. Woods, B. Brooks, P. Taflinger.

The Symphony Orchestra, under the able direction of Mr. Joseph M. Woods and his assistants, has always been held in highest esteem by every C. C.er and every member of the faculty. Through their concerts they have helped greatly to stimulate an interest in the finer things of life. To appreciate cultural music, a student needs to begin somewhere. It is our orchestra which gives us that very opportunity. The musicians of this hard-working group, whether they realize it or not, are promoting cultural beauty for the advantage of each student. The Symphony Orchestra, therefore, provides a basis for culture in the lives of each and every C. C.er.

CULTURE THROUGH MUSIC

Orchestra Officers

Left to Right: Mary Bogdon, Sec.; Lois Reith, Libr.; Frances Smith, Libr.; Ricardo Dominguez, Pres.; Edward Nicole, Treas.; Carol Bart, Vice-Pres.; Suzanne Seifert, Libr.

VARSITY CHORUS

ROW 1: Joseph M. Woods, J. Kennedy. J. Phillips, S. Golden, V. Talerico, J. Karl P. Rooks, D. Radu. ROW 2: C. Heit, M. Piepenbrink, S. Auer, K. Miller, M. Schlup, C. Loos, C. Lothamer, J. Collis, M. Schieber, M. J. Warnock. ROW 3: D. Martin, R. Lauer, A. M. Lauer, M. A. Dyer, S. Surfus, S. Duane, C. Britton, B. Collis, M. Becker, M. Suelzer, N. Weis, M. Mc Laughlin. ROW 4: S. Surque, N. Franke, P. Coffelt, J. Mayhlon, M. Hamrick, R. Herber, M. Todd, A. Clapp, B. Sarrazine, M. B. Royal, C. Strater, C. Didion. ROW 5: M. Stanford, B. Driver, D. Perry, J. Monnier, J. Rohyans, R. Davis, J. LeBeau, R. Bomka, K. Gigli, R. Schlensker, E. Fox, T. Delaney, B. Lindeman, B. Shepherd.

Varsity Chorus Officers

L. TO R.: Anita Clapp, Libr., Mary Todd, Sec., Jerry Rohyans, Vice-Pres., Sharon Auer, Asst. Libr., Phyllis Coffelt, Pres., Mary Piepenbrink, Asst. Libr., Janet Karl, Treas.

ENSEMBLE

ROW 1: Joseph M. Woods, S. Golden, C. Miller, M. Schlup, C. Loos, B. Sarrazine, M. B. Royal, C. Didion, C. Lothamer, J. Karl, D. Radu. ROW 2: M. J. Warnock, M. A. Dyer, N. Franke, P. Coffelt, J. Mayhlon, S. Duane, M. Hamerick, M. Todd, A. Clapp, B. Collis, C. Strater, M. McLaughlin. ROW 3: D. Martin, M. Stanford, D. Perry, J. Monnier, J. Rohyans, R. Davis, J. LeBeau, K. Gigli, B. Schlensker, T. Delaney, B. Lindeman, N. Wyss.

JOY TO THE WORLD

The C.C.H.S. Choral groups are the good will ambassadors of the school. During the year, they visit the convents, hospitals, and other institutions of the city.

They also work many weeks in preparation for their annual concert and for their participation in the chorus contest each year; but this work is a work of joy, because "Song is the overflow of joy from the soul."

JUNIOR CHORUS

ROW 1: Mr. Joseph M. Woods, J. Schoenle, M. Becker, L. Kessler, J. Lorraine, N. Donahue, J. Lemish, S. Augustyniak, P. Haley, M. A. Voirol, S. Grim, S. West, B. Sommers, Miss Agnes Hart. ROW 2: R. Settimi, J. Voirol, S. Castetor, M. Couture, L. Fortner, P. Brown, D. Schletter, C. Schlup, K. Schauer, J. Haber, R. Reigling, V. Badders, C. Berning, M. Reilly, M. L. Boyle. ROW 3: R. Hofer, G. Gooding, R. Leffler, S. Wendling, L. Hoffman, C. Dollerhite, B. Horstman, J. Westrick, D. Sarrazine, A. Reed, J. Symonds, B. Hess, E. Fox, S. Britton, M. Bickel, C. Loveless, J. Schafer. ROW 4: R. Loos, M. Distelrath, D. Machon, H. Miller, V. Van Leeshout, J. Hipskind, K. Masbaum, S. Distel, M. Still, N. Rosswurm, K. Freiburger, M. Weidemeier, C. Alter, J. Legendre R. Lisman, R. Koehl, D. Lenarz, A. Ehinger. ROW 5: L. Lendstoffer, M. Miller, J. Merker, A. DeRose, S. Firestine, J. Bey, J. Debender, S. Zimmerman, J. Whitner, C. Kegler, N. Walz, M. Renner, S. Bendel, R. Keitzer, R. Spencer, I. Horn, D. Louthan, T. Albright, R. Wagner, S. Stronsczek, D. Lambert, T. Lallek, D. Schroeder, R. Moring.

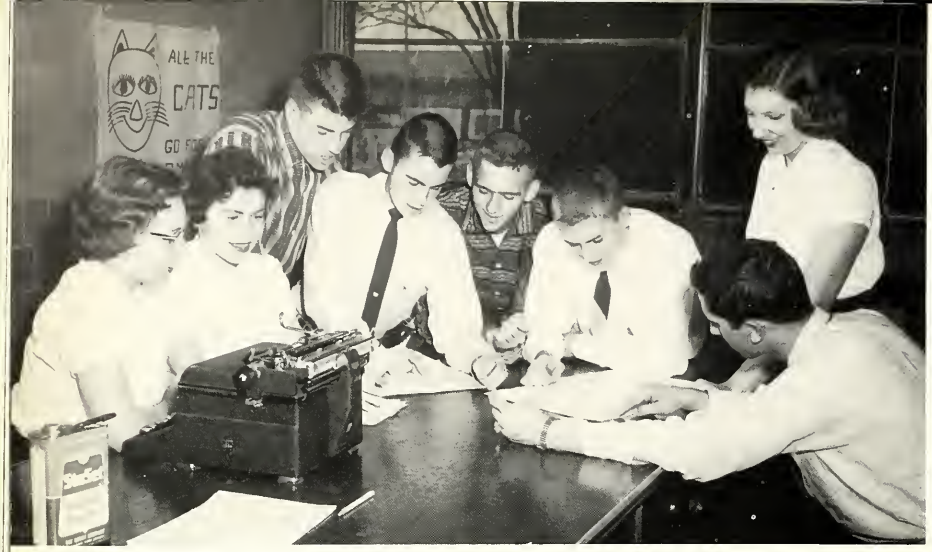

A last minute check—the page editors busy themselves with the proofs before returning them to the printer. They are LEFT TO RIGHT: Marilyn Seyfert, Co-News Editor; Janice Hartman, Class Editor; John Mascotte, Co-Feature Editor; Jerry Kearns, and Ned Becker, Sports Editors; Paul Boyce, Co-News Editor; Carol Bart, Editor-in-Chief; and Ron Welch, Co-Feature Editor.

PICTURES, PRINT, PERSPIRATION

Production of a school paper requires many steps that involve separate skills on the part of the student journalist. But the indispensable component in any issue is the hard work, the willing perspiration of the staff members, seen on these two pages.

Carol Bart confers with Eileen Haley, Circulation Manager about plans for the drive held annually at the beginning of the year.

A little help is always appreciated but these girls contribute more than a little. Their work was irreplaceable. They are LEFT TO RIGHT: Sandy Hofmann, Judy Urbine, and Judy Rauner.

The writers seem to be having quite a cheerful time as they work over their assignments. They are LEFT TO RIGHT: Jim Ramsey, Mike Mettler, Dave Paliganoff, Ricardo Dominquez, Jim Alexander, Sharon Wruble, and Connie Figert.

ROW 1: B. Schenkel, N. Firks, F. Relue. ROW 2: K. Hartman, K. Girt. ROW 3: A. Berg, J. Streit, J. Spice, A. M. Lauer, S. Surque, J. Egts, K. Masbaum, J. Cook, K. Shettuck, T. Sigl. ROW 4: R. Walsh, R. Welsh, D. Swinehart, J. Ramsey, J. Wolfe, R. Keitzer, T. Hahn, D. Paliganoff, J. Eggers.

This fine group is as indispensable to the paper as the writers. Without this business staff the paper could not function. They are LEFT TO RIGHT: Paul Erpelding, Sheila Merz, Judi Krock, Eileen Haley, and Mary Hamrick.

ECHO — A JOURNAL OF CC LIFE

The ECHO roamed the halls of Central Catholic recording the heart of the school —the students. And since there are many phases of a school, it takes much work and effort to do the job. The ECHO staff worked hard this year to produce a book that would please everyone.

The Editors of the various departments get together to discuss the ECHO. LEFT TO RIGHT: Copy, Belinda Puetz; Editor-in-Chief, Denny Orwin; Undergraduates, Tom Kohl; Seniors, Joyce Pequignot.

Janet Karl and Beth Oddou, Circulation Managers, work out a problem as Rita Blaising, typist, looks on. Judi Krock, who did the division page art work, was not present for the picture.

Here the Undergraduate Editor, Tom Kohl and our Senior Editor, Joyce Pequignot are conferring with the staff photographer, Jim Sullivan.

Ads are the financial backbone of our yearbook. Fred Jordan, ad manager and Sue Parnin, assistant ad manager, spent countless hours with contracts, copy, layout and bills.

Echo Homeroom Representatives; ROW 1: D. Reeb, M. Mahrt, B. Christman, C. Banet, C. Schauer, M. Shook, M. Mack, C. Wass. ROW 2: S. Peden, J. Slater, M. Fenker, M. J. Warnock, R. Blaising, J. Goodman, N. Sztuk, M. Todd, C. Alter. ROW 3: S. Marsh, M. B. Hunt, C. Getter, B. Shepherd, V. Badders, J. Pequignot, S. Shank, S. J. McCarthy, G. Bangert, J. Yerrick, J. Osterman. ROW 4: M. A. Hillyard, J. Straub, J. Westrick, R. N. Walz, M. Brodrick, B. Kestly, F. Jordan, T. Sigl, M. Klein, J. Hohenbrink, J. Hartman.

Father Hammond, ECHO faculty adviser, talks over layouts with Dennis Orwin, editor - in - chief, and Belinda Puetz, copy editor.

SCIENCE STARTS YOUNG

Student research is the aim of the Albertus Magnus Science Club here at C.C. All 21 members were involved in projects taking much time and effort. The seniors shown in these pictures are really perspiring in earnest, while the sophomores at right are merely tinkering around.

David Prezbindowski shows the results of his experimentation and research on the photocell and solar battery.

Natural and Orthodontic Forces is the title of a project on forces operating in the mouth, aptly explained by Carol Bart.

Science Club members are: Row One, L. to R.: D. Prezbindowski, president; P. Boyce, secretary; N. Becker, treasurer; J. Fox, J. Hohenbrink; Row Two: S. Miller, J. Hartman, D. Swinehart, K. Allen, D. Orwin, R. Walsh; Row Three: S. Mettler, D. Reith, J. Slattery, C. Bart, B. Kohrman, N. Passino, P. Bobay. (Ron Welch, vice-president, was not present for the picture as was also Paula Erpelding, and Fred Jordan, who took the picture.)

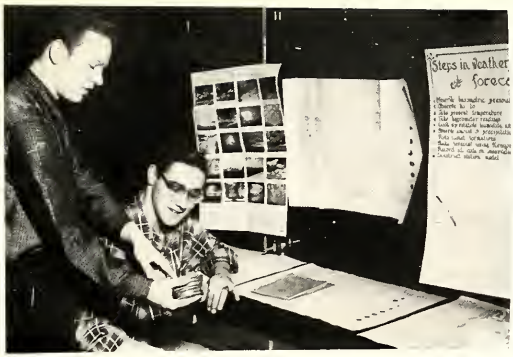

Dave Racine and Joe Dirig discuss the operation of a barometer to be included in their project on weather and weather forecasting.

Tim Walsh explains the complicated Law of Indefinite Quotients Applied to Absolute Absurdities to a puzzled friend.

Paula Erpelding exhibits the operation of gas and electric refrigerating systems, showing parts of refrigerators seldom seen by the homeowner.

Ken Allen points out a series of lights, a fundamental part of his electronic organ.

JUNIOR AND SENIOR SERVERS

ROW ONE: B. Kohrman, B. Panyard, P. Gutermuth, L. Cook, T. Schall, M. Miller, D. Birkmeier, D. Dollarhite, D. Kitch, J. DeWald, M. Cooney, V. Wirtner, D. Vosmeir; ROW TWO: D. Minnich D. Reith, B. Ryan, B. Thompson, M. Bosler, J. Avila, J. Colligan, T. Hartman, J. Hartman, J. Hohenbrink, P. Boyce, D. Mattes, J. Franke, B. Schlensker; ROW THREE: P. Bobay, M. DeWald, J. Mascotte, J. Ramsey, S. Selzer, J. Kessen, J. Moreau, B. Michaels, J. Freiburger, D. Hogan, R. Alverez, J. Clancy, W. Perry, T. Teders, R. Welch, B. Thompson, B. Michael, D. Swinehart, J. Allegier, D. Schaefer, J. Offerle, J. Monnier, B. Thompson, T. Auer, D. McCrady, A. Shepherd, J. Kerns.

FRESHMAN SERVERS

ROW ONE: H. Eckart, J. Stump, R. Moring, R. Lambert, D. Hall, G. Dykhuizen, T. McKinley, B. Parrot, G. Rolape, T. Sigl, E. Klingenberger, R. Mason, R. Mason, T. Wisniewski, K. Heath, N. Brewer; ROW TWO: J. Michael, D. Sorg, A. Tilbury, R. Sarrazine, K. Shattuck, T. Weber, T. Lallack, G. Lambert, T. Muchlmeyer, G. Kessen, A. Buchheit, S. Stronczek, S. Stolker, B. Babis, G. Smith; ROW THREE: M. Frantz, T. Lebrato, D. Koehl, J. Guthier, E. Heidenreich, L. Sessler, T. Pequignot, P. Bail, D. Redwanski, J. Cook, A. Tonsing, R. Fry, T. Smith, D. Gasper, L. Smith; ROW FOUR: M. Klein, L. Guthier, T. Cheski, J. McKiernan, J. Miller, A. O'Dwyer, J. DeVinney, M. Ranly, F. Morel, R. Keitzer, D. Cain, W. Miller, D. Louthan, K. Harber, L. Hoffman, J. Kever.

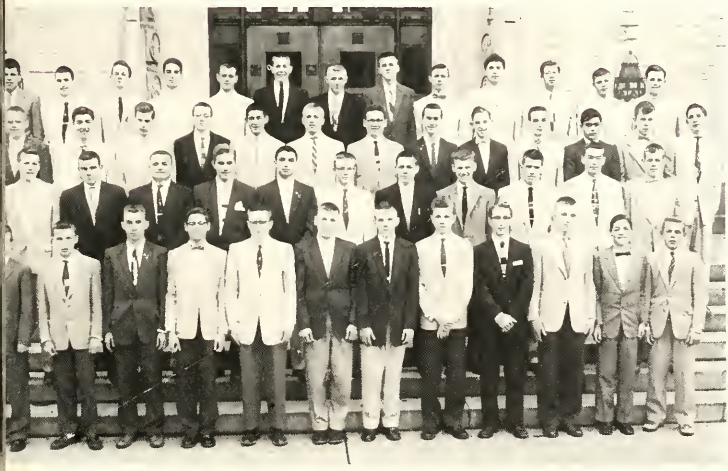

SOPHOMORE SERVERS

ROW ONE: W. Reckeweg, G. Bill, S. Stronzek, S. Firestine, M. Hartman, S. Becker, M. Kever, J. Rinehart, V. LaBarbera, M. Gatton, W. Moser, R. Moring; ROW TWO: T. Finan. D. Schenkel, J. Eifrid, E. Kohne, P. Bonahoom, M. Hartman, M, McArdle, R. Askins, S. Clemmer, J. Sorg, J. Freistroffer; ROW THREE: T. Becker, L. Horn, L. Shubnell, M. Blackburn, D. Paliganoff, J. Smith, S. Zimmerman, A. Hahn, L. Relue, T. Walsh, J. Caruso, J. Hensel, M. Miller; ROW FOUR: K. Magsam, N. Lamont, J. Hogan, T Kitch, J. Ackerman, B. Kestly, M. Broderick, J. Romary, J. Bloebaum, E. Foster, J. Brielmaier, R. Kohne, M. Thompson.

JUNIOR VERONICAS

ROW ONE, L. to R.: N. Byanski, M. Houser, M. Weigel, S. Greter, S. Clark, P. Kelker, B. Smith, C. Schlink, J. Mertes, J. Doyle, C. Lothamer, M. Taylor, M. Lichtsinn, J. Andorfer, S. Bugo; ROW TWO: D. Zinn, T. Bonahoom, B. Schlank, S. Reising, C. Herber, C. Vodde, C. Relue, A. Clancy, J. Rhodes, V. Mayers, M. Krouse, P. Gray, C. Keller, R. Kane, T. Williams, K. Maroney; ROW THREE: J. Fox, J. Rockey, J. Hollowpeter, B. Maldeney, N. Palisieski, C. Chandler, E. Goleeki, N. Corsen, H. Didion, S. Marsh, D. Holme, M. Russell, S. McGrath, L. Nieb, L. Langhorst, C. Britton; ROW FOUR: B. Echert, S. Bobay, C. Keefer, S. Gebhard, S. Emkee, M. Relue, R. Landgraft, S. Duane, S. Martin, N. Hart, K. Johnson, N. Cunningham, M. A. Hillyard, J. Markwell, C. Harris, A. Pepe.

ROW ONE, L. to R.: N. Curtis, J. Hartman, C. Richards, J. Johnson, P. Dougherty, K. McClaren, A. Siebenaler, D. Martin, S. Smeltzley, J. Mayers, A. Seip, J. Caruso, R. Hess; ROW TWO: M. Miller, J. Warner, C. Boyce, B. LeJeune, M. Uecker, P. Kelker, M. P. Legnard, J. Hartman, D. Shank, C. Lombardo, S. Surfus, C. Miller, C. Lamott, B. Dill; ROW THREE: J. Allen, L. Schoppman, A. Clapp, M. Holly, M. A. Miller, E. Rody, C. Fairfield, J. Voosmier, J. Miller, M. Kahn, C. Kern, J. Allen, P. Hoog, R. Schenkel, J. Hartman; ROW FOUR: J. Gildea, B. Jacobs, J. Straub, M. Herber, D. Baker, R. Snider, S. Linsey, B. Smith, A. Shepman, S. Schible, C. Shattuck, N. Best, M. Mason, M. Mack, C. Hiatt.

SENIOR VERONICAS

ROW ONE, L. to R.: J. Allgeier, J. Karl, B. Oddou, S. Wruble, M. J. Warnock, M. Heredia; ROW TWO: J. Cain, J. Weber, P. Erpelding, J. Schaab, M. S. Worley, M. Bogden, J. Pequignot, C. Figert; ROW THREE: M. Lauer, R. Sarrazine, J. Raunner, J. Arend, F. Freiburger, P. Zollinger, M. Frantz, M. McLaughlin; ROW FOUR: J. Hartman, L. Smith, C. Didion, B. Kappel, J. Finan, J. Reitz, B. Driver, J. Brielmaier, P. Jehl.

ROW ONE, L. to R.: M. Mennewisch, M. Abbot, B. Ayers, J. Christie, M. L. Hudzinski, S. Golden, D. Gotta, R. Blaising, J. Douglas, J. Nicodemus, R. Richards; ROW TWO: J. A. Johnson, S. Parnin, M. B. Royal, M. Berghoff, C. Strater, J. Goodman, R. Seculoff, J. Gordon, A. Dirig, J. Burke, P. Freiburger; ROW THREE: M. Cler, L. Bonahoom, J. Kohlbacher, K. Luedeke, J. Urbine, E. Haley, B. Boreani, N. Franke, M. Parnin, B. Diek, N. Herber; ROW FOUR: B. Collis, B. Puetz, P. Haefling, J. Little, B. Yaney, M. Todd, B. Sarrazine, R. Hooper, R. Happ, N. Denney, R. Vachon.

CSMC OFFICERS (seated L. to R.): B. Christman, B. Smith, J. Little, S. Linse, J. Warner, C. Figert; ROW ONE: J. Pequignot, M. Mack, J. Andorfer, P. Kelker, M. Lauer, S. Metrailer, M. Houser, R. Bobay, L. Andorfer, S. Adams, S. Bugo; ROW TWO: H. Miller, M. Brink, M. Crisman, M. Colligan, T. Lebrato, F. Pichon, E. Nicholas, R. Havert, S. Stewart, B. Hess, L. Fortner; ROW THREE: M. Renner, S. Lerch, P. Ball, S. Jordan, B. Bubb; ROW FOUR: B. Hiatt, R. Besieda, R. Conn, B. Pelz, A. O'Dwyer, T. Hartman, J. Hipskind, M. Todd, S. Birkmeier, C. Boyce, S. McArdle.

CRUSADERS FOR CHRIST

The Catholic Students Mission Crusade is the official title of C.C.'s Mission Unit. The unit is made up of capable and mission-minded officers, board members, and representatives under the able direction of moderator Sr. Marie Hildegarde.

The unit sponsors many drives throughout the school year. Their main work, however, is the collection of the bi-weekly donations of every C.C.'er for the support of the missions.

Before Christmas they were doing their part to help "Keep Christ in Christmas" by promoting the sale of religious cards to Catholics and non-Catholics. During February C.C.'ers did "Have a Heart for the Missions" by supporting the Unit's Valentine Tag day.

Lent is a time of sacrifice; thus the mission-minded students led by their CSMC contributed as much as possible to the Bishop's Relief Fund.

Medicines were also collected and sent out by this group to war-torn countries. Through their efforts the sick at State School had a much happier Easter.

Yes, these officers, board members, and representatives and their moderator are true Crusaders for Christ—through this CSMC Unit every student at C.C. can do his part to help the needy and unfortunate children of God!

THE STUDENT SPIRITUAL COUNCIL

ROW ONE L. to R.: P. Boyce, J. Kindler, T. Carcione, W. Thompson, L. Shubnell, J. Pequignot, S. Zimmerman; ROW TWO: J. Schaab, M. McLaughlin, N. Cayotz, L. Ducey, M. Browning, D. Firks, A. Didrick, S. Parnin, J. Hartman, L. Langhorst, S. Kelker; ROW THREE: D. Bardsley, R. Hess, B. Brown, J. Douglas, R. Seculoff; ROW FOUR: M. Miller, R. Koehl, A. Clancy, C. Christman, S. Smith, A. Hoog; ROW FIVE: P. Noonan, J. Ledden, S. Britton, B. Smith, K. Johnson, J. Miller, R. Hofer, J. Schoenle, M. Hilt, S. Ehmke, M. Herber, S. Holly

Fr. Zimmerman at our first SSC meeting.

The Spirit Moves

The Student Spiritual Council is in charge ot all spiritual activities concerning the student body. The inspiring assemblies, the bulletin board messages, retreat notes, these are just a few of the many activities. This organization sums up the best in extra-curricular activities here at C.C.

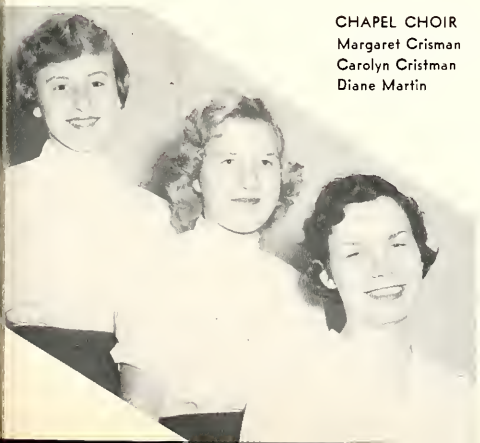

CHAPEL CHOIR
Margaret Crisman
Carolyn Cristman
Diane Martin

SSC OFFICERS
Rita Hess
Tony Carcione
Bill Thompson
Rosy Seculoff

LATIN CLUB OFFICERS

The Latin Club at C.C. stands for achievement. Here consul Paul Boyce reads from the scroll to a happy group of club officers, Carolyn Keefer, legatus, Dan Kitch, quaestor, Marjorie Herber, counsul, and Joyce Pequignot, scriba, as Sister Mary Austin, moderator, looks on.

SPANISH CLUB

The members of the Spanish Club listen attentively as Richardo Dominquez, president, explains a point of order. Members are: L. Cuellar, R. Kessens, F. Jordan, C. Hearn. Row 2: J. Kindler, J. Allgeier, M. S. Worley, M. Heredai, J. Karl. Row 3: R. Dominquez, J. Fleischman, J. Kramer T. Teders, M. Hamrick. P. Freehill. Sister Loretta Anne is the moderator

FRENCH CLUB OFFICERS

Shown studying the news in the world of French are the officers of the newly-formed French Club. They are: Joyce Gildea, secretary; Bill Pelz, president; Jim Pilot, treasurer; Judi Bonahoom, vice-president.

ROW ONE, L. to R.: Janice Hartman, Joyce Pequignot, Marilyn Seyfert, Carol Bart, Judi Krock, and Paula Erpelding; BACK ROW, L. to R.: Ron Welch, Paul Boyce, Ned Becker, John Mascotte, Fred Jordan, Dennis Orwin, and Tom Kohl.

The thirteen seniors above compose the Quill and Scroll membership for 1957 from Central Catholic.

The Quill and Scroll international honorary society for high school journalists requires of a student a scholastic record in the upper third of his class, valuable and notable contributions and service to the school paper or yearbook, and approval by the national office upon faculty recommendation for membership in its society.

This should be the promise of things to come, in a world that badly needs to be told the truth.

THROUGH MARY . . .

SONS OF MARY OFFICERS: L. to R., Jim Wolf, Treasurer; Ted Shall, President; Ray Walsh, Vice-President; Joe Clancy, Secretary (not present).

DAUGHTERS OF MARY OFFICERS: Joan Schaab, Secretary; Joyce Pequignot, President.

Three other organizations furthering spiritual activity in C.C. are the Sons of Mary, the Daughters of Mary, and the Fighting 69th. The Sons of Mary, now in their second year of renewed organization, sponsored the rosary before games and helped families at Christmas. The Daughters of Mary visited the sick and helped needy families. Always working hard, the Fighting 69th again furthered the cause of purity by working with the classes individually this year.

FIGHTING 69th OFFICERS: L. to R., Lieutenants Jude DeWald, Mary Pat Hilt, Judy Christie, Margaret Popp, Denis Reith, Dave Paliganoff, Captain Jerry Colligan.

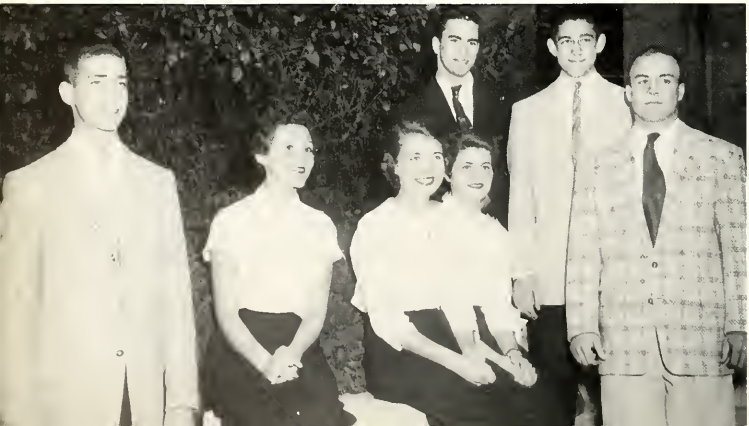

FOR PURITY

The Civics Club, moderated by Mr. Joseph Daniel, has been one of the most active of the school clubs. Their duties revolve around the maintenance of the Cathedral parking lot and keeping order in the halls. The special functions of the organization this year were the sponsoring of a Christmas collection to buy food for several needy families and conducting the election of 'city' officials. Shown at the left are the officers and the moderator of the club drawing names for monthly parking spaces. Left to right: Jeanne Kohlbacher, sec.; Mr. Daniel, moderator; Bill Michael, pres.; Otis Croy, vice-pres.; and Larry Cook, treas.

Sue Parnin, President; Carol Deloff, Treasurer; Barbara Berdleman, Secretary; Arlene Pepe, Vice-President, discuss plans for sending relief packages to foreign countries.

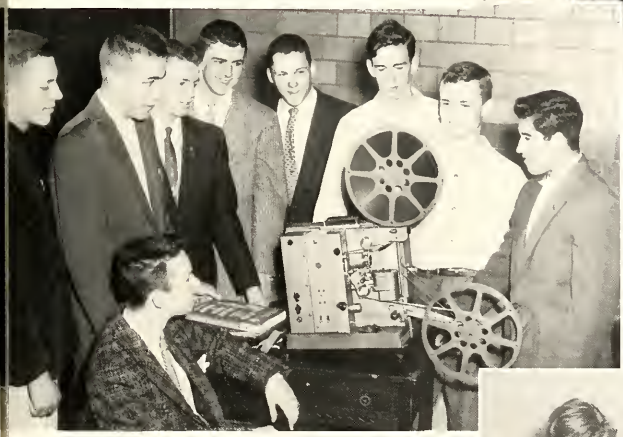

One of the most effective educational devices —the motion picture projector—is efficiently and reliably operated and maintained at C. C. by the Projection Club. Shown left to right are: Dave Prezbindowski, Mike Mettler, David Racine, Bill Perry, Dick Birkmeier, Phil Gutermuth, Ed Nicole, Harold Frecker, and Jerry Alvarez.

The officers of the Future Homemakers of America eagerly discuss plans for their many meetings, activities, and social functions of the school term. They are left to right, Row 1: Judy Rockey, sec.; Anita Clapp, pres.; Marg Taylor, ent. chairman; Penny Kelker; treas.; Row 2: Liz Schoppman, reporter; Karen Masbaum, parliamentarian; Kay Muldoon, vice-pres.; and Linda Ducey, historian.

SERVICE

(Above) Busy girls—busy because they are part of the cafeteria staff with Mrs. Putt and Mrs. Robbins. They are, left to right: J. Harber, D. Wisniewski, R. Edsall, K. Topp, M. L. Harber, R. Colderbank, Mrs. Putt, J. Perry, T. Kerns, and E Rodriquez.

The motto of this cafeteria staff is: "The way to every C. C.'er heart is through his stomach!" The girls are, left to right: M. Muldoon, B. Speith, N. Yonkoski, K. Muldoon, R. M. Patterson, J. Koorsen, P. Wolf, B. Wolf, N. Lubomirski, C. Schlink, and Mrs. Robbins.

Checking the files in Fr. Lester's outer office are, left to right: C. Buckman, J. Grybeck, M. Lauer, and S. Peden.

These girls of the office staff willingly offer their time consuming efforts. They are, left to right: R. Landgraf, M. Parnin, A. Dirig, and M. B. Royal.

Marjorie Runser, Jeanette Sauer, and Paula Erpelding are engrossed in their task of alphabetizing the student schedule cards. This is only one of the many little jobs done by the office staff (and they are appreciated, too).

Sr. Alphonsus chats with library workers, LEFT TO RIGHT, Bill Robinson, Ed Romary, Bonnie Bubb and Ruth Giere.

FOR BOOKS AND BRUSHES

If the zeal and hard work of the Art Club are not recognized here at C.C., it is not the club's fault, for evidence of their efforts bedeck our walls and bulletin boards and illustrate our skits and displays.

The mountain of detail that besets any librarian is whittled down only with willing and competent help. This is the function of the library staff, another example of furthering Catholic Education with student help.

ART CLUB

C.C. artists give Mother Goose a once over in preparation for the North Side skit, Jim Alexander, Judi Krock, Carol Vodde, Anita Clapp and the Art Club Adviser, Sister Francis Mary.

Percy Faith rides again!

Clem or Clementine?

Death throes of the wild moose!

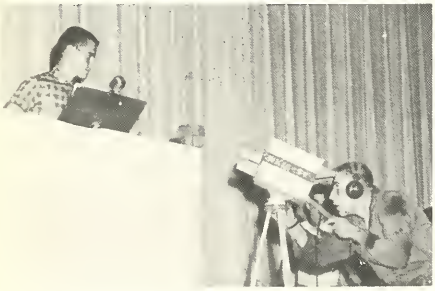

Something like the Democrats!

We **thought** Robin Hood was dead.

"Hey, Sam! The revenooers!"

Bev Yaney sees murder in the tea cup, to the horror of Judy Finan, Jim Pion, Joe Spaeth, Phyllis Coffelt and Ann Clancy.

(Above right) Judi Krock goes melodramatic, with varied reactions from Tom Kohl (who dunnit), Phyllis Coffelt, Luis Schaefer, Ann Clancy, Dave Racine, Bill Pelz and Judy Finan.

The stage crew, front row: seniors Ron Adams, Otie Croy and Tom Kohl (Dan Thompson, strong man of the crew for four years, was not present when the pic was taken). Row two: Julian Franke, Bill Stahl, Mr. Robert Ort, Moderator, Jim Holthaus and Dennis Perry.

ALL IN FUN

This was a busy year on C.C.'s stage. The Dramatics Club made a real hit last fall with "Rehearsal for Death." Mr. Robert Storey scored again as our very able director. Three people were killed in the process, all in fun.

This year the four veteran stage crew members of the class of '57 finish four years of valuable service. Also, this year, Mr. Robert Ort took over the Sponsorship of this hard working organization.

Skits this year were many and all were loaded with planning and entertainment. See opposite page for some of the hilarious moments.

Queen Judy Christie reigns with her court, (clockwise from top) Joyce Pequignot, Janice Hartman, Margaret Berghoff, Rosie Seculoff, Pat Jehl, and Judy Urbine.

AFTER HOURS

All work and no play make Susie and Johnny dull C.C.'ers. The school dances are big affairs for which we worked hard; they were eagerly anticipated and will be long remembered. These pictures are memories of the football dance, the Junior Hop and the Valentine dance.

TOP, L. to R.: Fordy was speechless with that fabulous gift; Dan and Joe with Friend working at the Clay St. Inn; Happy Valentine! MIDDLE: Our MVP and date were pleased; Queen of Hearts reigns on St. Valentine's day; Vince and Bob roll out the rhythm. BOTTOM: This was obviously Juniors' night out; the Seniors were smooth at the Junior dance.

All pictures on this page, except the heart, contributed by Sophomore snapshot expert, Jim Scheiner, of 311. Jim is also responsible for the pictures on pages 53 and 75.

1. Looks rugged, doesn't she?
2. This is a Slumber Party?
3. What shape! Like an hourglass (with no sand)
4. Summer is so relaxing.
5. Ape call.
6. Purposeful Purple Party.
7. Not just a 'little' school spirit.
8. Tobacco Road.
9. Haley and The Comet's. A mite shifty?

1. Echo Staff shows the happier side.
2. Where did she come from?
3. It's too heavy for Mr. Woods.
4. This is only half of the story.
5. Heart-rending, isn't it?
6. Pajama game.
7. A collection, Elvis?
8. Pat uses flies.
9. So long, for a while.

Athletics

44
51

RESERVE SQUAD

Row 1: R. Shmidt, S. Becker, J. Snyder, T. Getz, J. Delaney, S. Stronczek, J. Smith, J. Griffin, T. Walsh, L. Carcione, T. Sherbundy.
Row 2: Terry Coonan, Coach; T. Dillon, M. Russo, M. Goodman, W. Kestley, R. Mueller, M. Ranley, J. Eifred, M. Broderick, D. Poynter, J. Musi, J. Sorg, B. Michael.

VARSITY SQUAD

Row 1: R. Grupp, P. Freehill. Row 2: T. Derheimer, J. Avila, T. Teders, P. Hartman, K. Hull, R. Quinn, M. Heminger, T. Wicliff, J. Clancy, J. Colligan, T. Schall. Row 3: P. Heminger, J. Bopp, R. Kohrman, D. Roach, T. Hipskind, J. Wolf, T. Carcione, H. Roe, T. Boyce, R. Lebrato, P. Moreau. Row 4: Fordy Anderson, Coach; Bill Hicks, Coach; B. Thompson, J. Kleinrichert, J. Williams, J. Offerle, K. Roesler, J. Pelkington, T. Veith, E. Mawhorr, L. Lerch, B. Brewer, D. Huth, Warren Eviston, Coach.

Disaster struck early this year—it was a long, hard Fall. But courage and fight are proven when things go bad. No one can deny that C.C. had a tough schedule this year. Considering injuries, which seriously harmed the team this season, the "Fighting Irish" still lived up to their name. Coach Fordy Anderson said at the annual Football Dance that there was always a fighting spirit although the going was rough at times. And that is the really important aspect in any sport. Though the Irish had only one win, it was a tremendous one. Hammond Noll, favored to win by 20 points, could get no more than 6 points while C.C. racked up 7 for a well-earned victory. Avid fans watching the games no doubt noticed some up-and-coming underclassmen in the late contests. So, both C.C. and Notre Dame are looking for a better season in 1957.

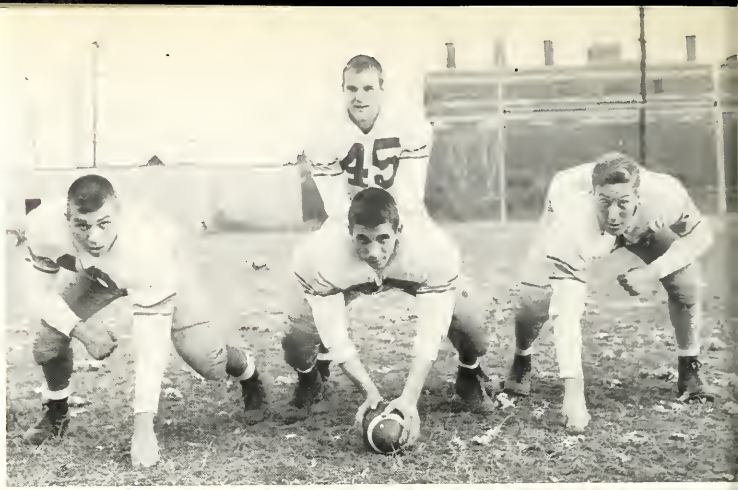

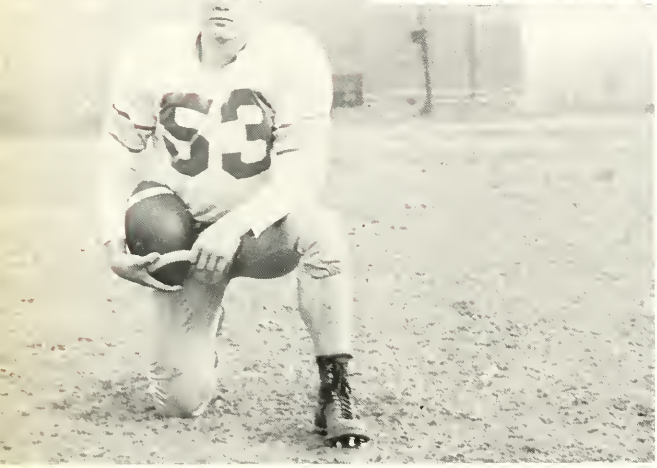

THE COACH REGRETS . . .

(Above) The middle of the line looked tough. Tom Derheimer, Ron Kohrman, Jim Offerle, and Jim Bopp. Jerry Colligan takes a well-deserved rest. Juan Avila, sure bet for All-City except for an injured tendon.

Yes, the coach regrets to say that the ten boys pictured on these two pages are graduating this year. There is strength coming up from under, but these players were the hard core of the team through the rugged 1956 season. Kenny Hull, our All-City guard, is not pictured. The class of 1957 wishes the '58 Irish good luck.

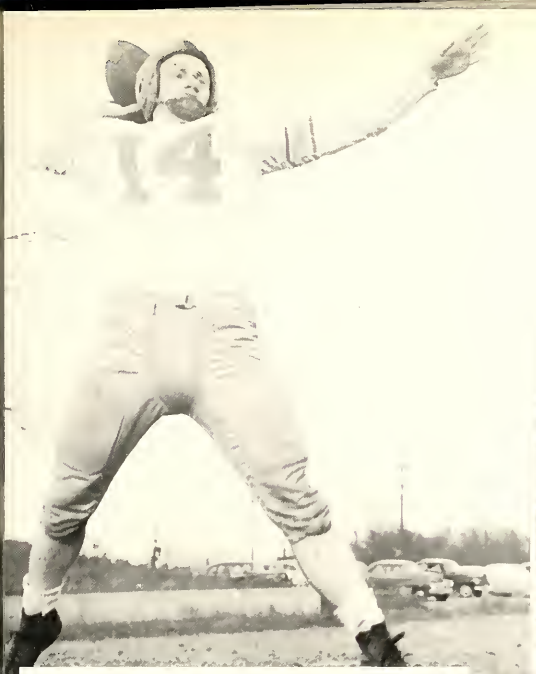

Ted Schall prepares to unleash a long pass in a practice session at the Villa.

Tom Teders shows the form that won him a berth on the all-city team as he leaps for a high one.

Joe Clancy exhibits his tremendous defensive form as he limbers up on the home gridiron.

Ralph Lebrato, practicing his broken field running, wards off a would-be tackler.

WE HAD OUR BUMPS, BUT . . .

These pictures record part of the story of our unsuccessful city series struggle this year. But the one win, seven loss record doesn't tell the whole story. We played fine games against Central and Scecina in a losing cause. In all the other games except at South, we were simply outmanned. The Archers outfoxed us and capitalized on our mistakes. We hope to return the favor this Fall.

Tim Boyce is dropped after making a substantial gain against North Side.

In the South Side game, Ralph Lebrato takes a pass.

Pat Hemminger is shown breaking up a pass in the South Side game.

1. John Fleischman, 2. Jim Haffner, 3. Ron Leeuw, 4. Karl Roesler, 5. Jay Pelkington, 6. Rudy Jansen, 7. Dan LaPointe, 8. Tim Hartman, 9. Bill Pelz, 10. Larry Cook, 11. Harry Roe, 12. Jim Wells, 13. Pat Heminger, 14. Mike Heminger.

TERRY-ERS FINISH FAST!

The story of this year's team and our coach, Terry Coonan, was played on our heart strings and is written in our memories. The promise of great things did come true. No excuses—just tough breaks. The city title slid out of sight — in the sectional title game, we out-played, out-rebounded, and out-shot the opposition and lost. What more can we ask of a coach and a team?

RESERVE SQUAD

SITTING, L. to R.: J. Hensler, M. Gatton, Coach Anderson, T. Walsh, J. Ackerman. STANDING, L. to R.: B. Grupp, student manager, J. Sorg, G. Roth, B. Church, B. Belot, R. Spencer, B. Kraus, J. Griffin.

Next Year . . .

We can't omit a brief word about these reserves. They were a team everyone enjoyed watching. With a brilliant 16-2 record, they are a big part of our hope for a fine season in '57-'58.

Shown above are the girls who added the pep to the team. Left to right: M. McLaughlin, M. Lauer, S. Sarrazine, J. Rockey M. Warnock.

Members of the Freshman team are, left to right, Row One: D. Croxton, S. King, S. Adams, J. Smith, K. DeWald: Row Two: J. Cook, D. Kallmeyer, J. Miller, J. McCarthy, M. McVey, B. Sweet, G. Shuler, Row Three: Coach Hicks, C. Kegler, J. DeVinney, B. Pelkington, F. Morel, T. Freeman, R. Muellar, B. Talarico.

The second highest scorer in the city shows how he does it.

Big Jay shows his value in a jump-ball.

Mountain takes a long jump shot against the Monroeville Cubs.

Leeuw shows that height isn't all that counts.

Whitey lays it up against a vaunted South Side defense.

Jay puts two more in the bucket against the County Champs.

A jump in the air, a flick of the wrist, and John adds to his total.

It's up and over the opposition for another marker.

Dan goes high into the air to shoot as John heads for a rebound.

Karl pads the score against the Cubs.

Fans loosen up after a big game.

Jim drives for the nets.

Jim Haffner lays it up for two points.

Rudy rebounds a missed layup by the Trojans.

Dan LaPointe shows some of his speed and jumping prowess.

We were up for this

Yes, we were certainly "up" for the sectional this year as last, missing the title two years in a row in the final moments of a game. It was hard to lose our ride to the semi-State tourney, but the team played well, in fact as well or better than any team in the tourney. C. C. is a tournament team, they're beginning to say. We'll see you next year!

G. A. A. OFFICERS

SITTING, L. to R.: Carol Didion, Senior and Frosh Point Secretary; Betty Sarrazine, Vice-President; STANDING, L. to R.: Judy Bonahoom, President; Mary Jane Warnock, Treasurer; Miss Heighway; Ruby Snyder, Sophomore and Junior Point Secretary.

SPORTS ARE FUN!

Teamwork counts in getting the ball over the net.

As you can easily see in these pictures, girls in the G.A.A. find that sports are fun. And with its organization under Miss Heighway, G.A.A. has grown at C.C. "Miss Heighway's girls" participate in hikes, and by these and other activities receive awards—triangle, numeral, and letter.

GAA

MONOGRAM WINNERS, L. to R.: Mary Bogdon, Carol Didion, Betty Sarrazine, Mariella Rody, Judy Bonahoom.

Jumps, shoots, scores!

This girl works hard for her two points.

TRACK SQUAD

Track Squad members are, L. to R., ROW ONE: Student Managers K. DeWald, D. Croxton, P. Freehill, T. Sherbondy; ROW TWO: N. Mondrik, L. Adams, M. Gatton, M. Miller, S. Erpelding, J. Delaney, S. Stronczek, M. Kever, S. Firestine, S. Seifert; ROW THREE: W. Croxton, J. Felger, J. Griffin, D. Welch, M. Trabel, B. Thompson, R. Moler, B. Lindeman, T. Albright; ROW FOUR: Coach Hicks, L. Cuellar, D. Swinehart, J. Hensel, T. Dillon, D. Masanz, M. Bauch, D. Trammel, T. Hahn, R. Spencer, G. Kohne, T. Schall, Coach Coonan; ROW FIVE: J. Kramer, J. Clancy, T. Teders, T. Kelker, T. Lauer, M. Freehill, J. Holthaus, T. Wickliffe, M. Goodman, T. Spaeth, D. Martin.

Joe Clancy goes high over the hurdle, showing that our track team should not be underestimated!

Under the watchful eye of Coach Hicks, Norbert Mondrik and Tom Teders try some short dashes.

A COMING SPORT

For years track has been an adolescent at C.C. where first football and then basketball have become big time adults. With the taste of victory fresh from last year, we feel that things are looking up. The pictures here are of March 19 vintage, in the gym. It snowed that day.

ROW ONE, L. to R.: G. Dumig, M. Schwass, B. Owen, B. Parrot, J. Christie, C. Snyder, J. Delaney, P. Freehill, J. Cuellar, T. Sherbondy; ROW TWO: J. Snyder, J. Avila, L. Cuellar, M. Mettler, T. Teders, T. Wickliffe, J. Clancy, B. Thompson, B. Lindeman, Coach Warren Eviston.

IRISH MAT-MEN

Right: May I have the next rhumba?

Lower Left: Aw, go on, you're just pulling my leg

Lower Right: Shake, friend.

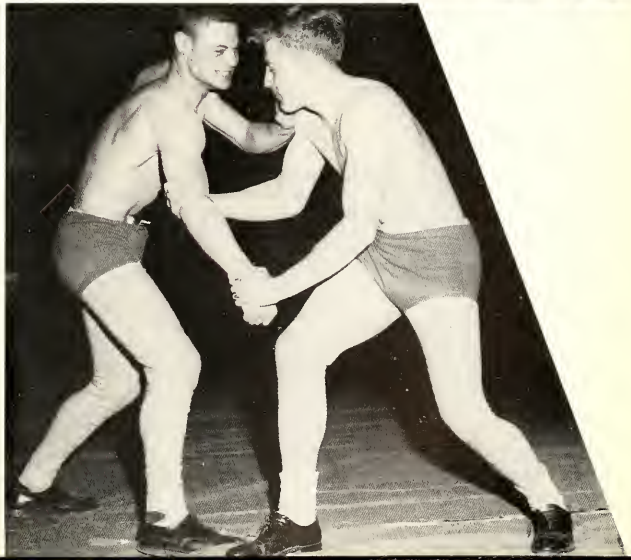

We think this is a nice picture. The Varsity Twirlers, kneeling: Susie Morris, Susie Connors, Dianne Zinn, Marie Wisniewski; standing: Judy Johnson, Nancy Jo Herber, Kathy Richards, Betty Sarrazine, Judy Christie and Barb Ayers. The Drum Major is Rom Welch.

This is the other half (see page 107).

The 'outs' after the Gold vs. Purple election. John Fleischman, Leroy Cuellar, Jerry Colligan, Bill Nelson, Jerry Kearns, and Bob Tippman.

Safety is their concern. Officers of the Safety Club, seated: Bill Perry, Judy Miller and Mr. Fordy Anderson, faculty adviser. Standing: David Racine, Jim Pion, Jude DeWald, Harry Frecker and Mike Cooney. Fr. Zimmerman is the club's sponsor.

Father Zimmerman plans a meeting with his Young Christian Students group. Seated, left to right: Sue Glassley, Mary Hoevel, Steve Doehrman, Ann Berg, Fr. Zimmerman, and Sue Pierre. Standing: Tim Pendergast, Rosalie Sullentrop, Jerry Kever and Barbara Craighead.

PATRONS

Most Reverend Leo Aloysius Pusley, D.D., LL.D.
Rt. Reverend Msgr. Chagles Feltes
Rt. Reverend Msgr. D. Lawrence Monahan
Rt. Reverend Msgr. William Voors
Rt. Reverend Thomas L. Durkin
Very Reverend Msgr. J. Nicholas Allgeier
Very Reverend Msgr. John A. Bapst
Very Reverend Msgr. Charles F. Girardot
Very Reverend Msgr. Henry A. Horstman
Very Reverend Msgr. John F. Nadolny
Rev. James Conroy
Rev. Joseph Crowley
Rev. William M. Faber
Rev. Lawrence Fettig
Rev. Alfred Meyers, C.PP.S.
Rev. Stanley Manoski
Rev. John Moskel
Rev. Jacob Bick
Rev. Matthew Bodinger
Rev. William Ehrman
Rev. Lawrence Gollner
Rev. Jesse Lothamer
Rev. Aloysius M. Phillips
Rev. Z. Mathieu
Rev. Robert Hoevel
Rev. Simeon Schmidt
Marjorie Anne Abbott
Mr. and Mrs. Charles John Abbott
Mr. and Mrs. Lee Adams
Mr. V. Adkison
Mr. and Mrs. R. N. Allen
Mr. and Mrs. A. G. Allgeier
Mrs. Anna Alt
Mr. and Mrs. Carl A. Alter
Mr. and Mrs. Frank Andorfer
Mr. and Mrs. Richard Banet
Mr. and Mrs. Wayne L. Bartholomy
Mary Becker
Mr. and Mrs. August F. Becker
Sally Becker
Miss Judi Berg
Mr. and Mrs. E. M. Berg
Mr. and Mrs. Arthur C. Bickel
Mrs. Geraldine Bill
Mr. and Mrs. Philip Bogdon
Mrs. Adelle Bonahoom
Mr. and Mrs. Bedia J. Bonahoom
Mr. and Mrs. B. H. Bowers
Mrs. James Boyce
Mr. and Mrs. Lowell Brewer
Mr. and Mrs. Fred Brielmaier
Mr. and Mrs. Eugene J. Brommer
Mr. and Mrs. Alfred A. Brown
Mr. and Mrs. Harold S. Brown
Mrs. Virginia Brown
Mr. and Mrs. Robert J. Browning
Mr. and Mrs. A. J. Buchheit
Mr. and Mrs. Jesse Butt
Mr. and Mrs. Robert Christie
Mr. and Mrs. Henry C. Cristman
Mr. and Mrs. Louis Christman
Mr. and Mrs. M. V. Clark
Mr. and Mrs. Charles O. Cler
Mr. and Mrs. Walter Croxton
Mr. and Mrs. Frank Croy
Mr. and Mrs. Louis Cucinelli
Mr. and Mrs. H. L. Davis
Mr. and Mrs. Victor J. Deininger
Mr. and Mrs. Gerald Delagrange
Mr. and Mrs. Robert De Vinney
Mrs. D. L. Didion
Mrs. Paul C. Didion
Mr. and Mrs. Stephen R. Dill
Mr. and Mrs. Charles V. Dirig
Mr. and Mrs. John A. Dirig
Mr. and Mrs. L. J. Doepker
Mr. and Mrs. Cecil Dougherty
Mr. and Mrs. Joseph Eifrid
Mr. and Mrs. D. Eugene Egts
Mr. and Mrs. Norbert Ehmke
Joyce Felger
Mr. and Mrs. Leslie F. Felger
Mr. and Mrs. Max Flohr
Mr. and Mrs. John H. Fox
Mr. and Mrs. Alexander A. Fox
Mr. and Mrs. Raymond Franke
Mr. and Mrs. George Frantz
Mr. and Mrs. James W. Freiburger
Mr. and Mrs. R. A. Freiburger, Jr.
Mr. and Mrs. R. A. Freiburger, Sr.
Mr. and Mrs. Frank Galuoppo
Mr. and Mrs. Joseph Gasper
Mr. and Mrs. Mark Giere
Mr. and Mrs. Carl E. Girardot
Mr. and Mrs. Wm. Gitter
Dr. and Mrs. R. Glassley
Hubert C. Hartman
Mr. and Mrs. Cletus G. Hartman
Mr. and Mrs. Philip Hartzog
Mr. and Mrs. Russel Hazelett
Mr. and Mrs. R. R. Heminger
Mr. and Mrs. Walter Herber
Mr. and Mrs. Joseph A. Herr
Mr. and Mrs. Edwin Hess
Mr. and Mrs. Hohenbrink
Mr. and Mrs. Jerry Holly
Mr. and Mrs. B. J. Hoopingarner
Mrs. Leona Hornback
Mr. and Mrs. Ray Hunt
Mr. and Mrs. Edward H. Jackson
Mr. and Mrs. Marion E. Jacobs
Mr. and Mrs. Rudolf Jansen
Mr. and Mrs. Raymond Johnson
Mr. and Mrs. Elgin Jordan
Mr. and Mrs. Ross Jordan
Mr. and Mrs. E. J. Karl
Mr. and Mrs. Wm. G. Keane
Mr. and Mrs. Michael Kinder
Mrs. Anna Kintz
Mr. and Mrs. Cornelius Kleber
Mr. and Mrs. Norbert B. Knapke
Mrs. Norbert M. Koehl

Mr. and Mrs. Roland E. Kohl
Mrs. Lucile A. Kohlbacher
Tom Kroemer
Gertrude Kuttner
Mrs. P. G. Kuttner
Mr. and Mrs. Carl P. Landgraf
Mr. and Mrs. E. A. Langhorst
Mr. and Mrs. Joseph N. Lauer
Mr. and Mrs. Robert F. Lichtsinn
Mr. and Mrs. Louraine
Mr. and Mrs. Casimir Lubomirski
Mr. and Mrs. Gorman Ludwig
Mr. and Mrs. Henry J. Luedeke
Mr. and Mrs. Edwin T. McCarthy
Mr. and Mrs. F. P. McCarthy
Mr. and Mrs. Jack E. Mason
Mr. and Mrs. Clarance J. Martin
Mr. and Mrs. Manford Martin
Mr. and Mrs. John Mattes
Mr. and Mrs. George Mayer
Janet Mayers
Mr. and Mrs. L. J. Mayer
Mr. and Mrs. J. A. Mertes
Mr. and Mrs. F. M. Metrailer
Mr. and Mrs. Harold N. Mettler
Mr. and Mrs. Charles H. Miller
Mr. and Mrs. Eugene Miller
Mr. and Mrs. Paul E. Miller
Mr. and Mrs. Richard D. Miller
Mr. and Mrs. C. G. Michael
Mr. and Mrs. F. J. Michelbrink
Mr. and Mrs. Elmer J. Monnier
Moose—Cy
Mr. and Mrs. Russell W. Moring
Mr. and Mrs. E. J. Moylan
Mr. and Mrs. George R. Murphy
Mr. and Mrs. Francis Nicholas
Mr. and Mrs. Harry C. Noll
Mr. and Mrs. Frank Oddou
Mr. and Mrs. Andrew J. O'Dwyer
Mr. Robert J. Ort
Mr. and Mrs. Max E. Orwin
Mr. and Mrs. Sam J. Pallone
Mr. and Mrs. C. D. Parnin
Mr. and Mrs. Arthur F. Pequignot
Mr. and Mrs. Eugene C. Pequignot
Janet Perry
Mr. and Mrs. Robert M. Perry
Mr. and Mrs. George Piepenbrink
Mr. and Mrs. Argel L. Pion
Frederick J. Pitzen
Mr. and Mrs. Ray W. Pitzen
Mr. and Mrs. Ralph E. Popp
Abner Quack—Elmer Stroove
Mr. and Mrs. Robert W. Quinn
Mr. and Mrs. Auther E. Ream
Mr. and Mrs. William T. Reckeweg
Mr. and Mrs. Louis Redwanski
Mr. and Mrs. Maurice Reed
Mr. and Mrs. Peter J. Refakis
Mr. and Mrs. Sylvester M. Reinig
Mrs. R. D. Richards
Mr. and Mrs. R. E. Rolape
Mr. and Mrs. James J. Russell
Joe Samreta
Mr. and Mrs. Joseph L. Samreta
Mr. and Mrs. Scally
Mr. and Mrs. R. J. Schaab
Mr. and Mrs. Lawrence A. Schallenberger
Mr. and Mrs. Francis M. Schauer
Mr. and Mrs. Albert E. Scheiner
Mrs. Charles Schenkel
Mr. and Mrs. Matin Scherschel
Mr. and Mrs. Arthur W. Schlup
Mr. and Mrs. Arthur J. Schnelker
Mr. and Mrs. Paul Schoenle
Mr. and Mrs. E. M. Schott
Mr. and Mrs. J. Sebenoler
Mr. and Mrs. Thomas Seifert
Miss Daloris Shank
Mr. and Mrs. Robert Shank
Mr. and Mrs. Joseph D. Shea
Mr. and Mrs. D. R. Shepherd
Mr. and Mrs. A. W. Shepman
Mr. and Mrs. Leroy Siep
Mr. and Mrs. Melvin K. Singer
Mr. and Mrs. John Slattery
Mr. and Mrs. John Smith
Mr. and Mrs. Robert C. Smith
Mr. and Mrs. William Sorg
Mr. and Mrs. Maurice Steinbacher
Mr. and Mrs. Anthony Straub
Mr. and Mrs. Ed Stronczek
Mr. and Mrs. Frank Sullentrop
Mr. and Mrs. Edward Sullivan
Mr. and Mrs. Xavier F. Surque
Mr. and Mrs. Donald Swank
Mr. and Mrs. George J. Sweeney
Mr. and Mrs. T. A. Talarico
Mr. and Mrs. Frank Tancey
Mr. and Mrs. Arthur Theismann
Mr. and Mrs. Paul A. Thompson
Mr. and Mrs. Albert Till
Mr. and Mrs. Tilton
Mr. and Mrs. Arthur R. Todd
Mr. and Mrs. Dale Urbine
Mr. and Mrs. Robert L. Vachon
Mr. and Mrs. Carl B. Wagner
Mr. and Mrs. Paul P. Weber
Mr. and Mrs. Robert Wehrle
Mr. and Mrs. Stephen Weidemeier
Mr. and Mrs. R. C. Welch
Mr. and Mrs. Bernard J. Welch
Mrs. Edwin Wesner
Mr. and Mrs. Roy J. Westrick
Dr. and Mrs. R. F. Wilhelm
Jim Wolfcale
Mr. and Mrs. T. S. Wruble
Mr. and Mrs. E. J. Wunderlin
Mr. and Mrs. Ray Yeranko
Mr. and Mrs. Herbert Zinn

To the Class of 1957

CONGRATULATIONS

AND BEST WISHES

FOR A SUCCESSFUL

FUTURE

from

ALLEN COUNTY

FORD MOTORS

510 WEST MAIN **A-1345**

Best Wishes
To The
Class of 1957

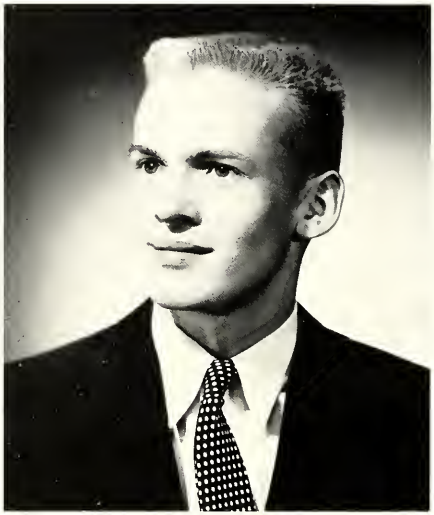

FROM YOUR

OFFICIAL CLASS PHOTOGRAPHER

JEFFERSON STUDIO

1102½ S. Calhoun Street **Fort Wayne, Indiana**

"Portraits In The Modern Manner"

STELLHORN HARDWARE COMPANY

HARDWARE, PAINTS
AND
SPORTING GOODS

Phone Harrison 2337 — 2018 Fairfield Ave.

Fort Wayne 6, Ind.

Robert A Freiburger — Joan Freiburger

CLEM METTLER — DON METTLER

METTLER AGENCY

INSURANCE AND REAL ESTATE

PHONE A-3488 — 221 E. BERRY ST.

FORT WAYNE 2, INDIANA

Compliments of

Wilhelm's Marathon Service

Junction Routes 3 & 324, A-0934

FORT WAYNE, INDIANA

The Record Rendezvous

2028 South Calhoun St.
Fort Wayne, Ind.

High Fidelity Records
33 1/3 - 45 - 78 RPM

STORE HOURS

11:00 to 9:00 — Mon.-Fri

9:30 to 6:00 Sat.

SIX POINT GROCERY

Groceries - Meats - Fruits and Vegetables

4225 S. LAFAYETTE ST. — TEL. H-4208

OPEN DAILY 7:30—6:00 P.M.
OPEN FRIDAY 7:30—9:00 P.M.
CLOSED SUNDAYS

ALTER BROTHERS

DISTRIBUTOR

U. S. Tires — Batteries — DuPont Paints

502 E. Wayne Corner Clay Street

PHONE A-1431

FORT WAYNE, INDIANA

FELIX MEO

SHOE REBUILDERS

535 E. PONTIAC

Prescription Druggist

Quality

WESELOH PHARMACY

2302 S. Calhoun St.

Cor. Creighton Ave.

Phone H-5139 H-6107

Ft. Wayne, Indiana

Besides furnishing the conveniences of Light and Power and Water at lowest costs, your City Utilities annually absorb thousands of dollars of non-operating expenses — free service to the City — which otherwise would be passed on to the taxpayer.

CITY UTILITIES

Light and Power Plant
Three Rivers Filtration Plant
Sewage Disposal Plant

308 E. Berry St. **A-7441**

SUMMIT CITY PRESS

COMMERCIAL PRINTING

Wedding Invitations

Announcements

Programs, Etc.

Phone A-6173 **511 E. Jefferson**

OXLEY TYPEWRITER & OFFICE SUPPLY CO.

Sturgis Posture Chairs
Security Steel Desks, Files and Equipment

Distributors for R. C. ALLEN BUSINESS MACHINES
Typewriters, Adding Machines, Calculators, Cash Registers, Bookkeeping Machines

Portable Typewriters—Remington, Royal, Smith Corona, Underwood

Expert Repair work on all makes of machines done in our Service Dept.

Guaranteed work.

E-1040 **Repair loans furnished free** **E-1049**

824 S. CLINTON ST. **FORT WAYNE 2, IND.**

E. A. Nelson — Proprietors — B. M. Nelson

COMPLIMENTS OF

ANTI-BORAX COMPOUND CO., INC.

Manufacturers of

FORGE WELDING COMPOUNDS AND
OXY-ACETYLENE FLUXES
"E-Z" AND "ANTI-BORAX" BRANDS

Clement F. Miller Paul E. Miller

Compliments

of

CONEY ISLAND
WIENER STAND

Compliments

of

PEERLESS MFG. CORP.

4300 Bluffton Road

Manufacturers of

PEERLESS MOBILE HOMES

WE SPECIALIZE IN:

Prayerbooks, Rosaries, Bibles, Ecclesiastical Goods, Crucifixes, Statues, Pictures

When buying Catholic goods make sure they have the approval of the Church. You can be certain of authentic merchandise only when buying at a Catholic store.

WM. WUNDERLIN & SONS

Waste Material Dealers

Closed Saturdays & Sundays

601 S. LAFAYETTE ST.

E-1482 A-1414

HARRY M. BOXBERGER CO.

HARRY M. BOXBERGER

1214 S. Calhoun St. Fort Wayne, Indiana

KOERBER'S

Jewelers Since 1865

818 CALHOUN STREET

ESTABLISHED 1875
KUNKLE CO

KUNKLE VALVE COMPANY

Manufacturers of

POP SAFETY AND RELIEF VALVES

PHONE A· 7283

119-125 SO CLINTON STREET
FORT WAYNE 2, INDIANA

LENKENDORFER COFFEE RANCH

Home-made Candies

Popcorn Balls — Caramel Corn — Caramel Apples

Fancy Mixed Nuts — Peanuts in Shell
and
Coffee
Roasted Fresh Daily

WE TAKE PARTY ORDERS

1216 S. Calhoun Phone A-9115

SAVE and

Drive Farther for Less

at

COLONIAL OIL CO., OF IND., INC.

1402 S. Clinton St. **902 Wells St.**

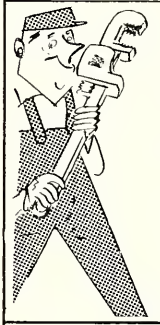

Expert

PLUMBING SERVICE

PAUL LOTT

PLUMBING & HEATING

1622 ANDREWS

E- 4603

CONGRATULATIONS

CLASS OF '57

MAUMEE PAINT & SUPPLY

227 East Berry Street

MUNGOVAN and SONS MORTUARY

FUNERAL DIRECTORS

Phone H-2114

Donald J. Mungova

Ernest H. Vogel

2114 South Calhoun Street

Compliments of

Knights of Columbus

COUNCIL NO. 451

FORT WAYNE, INDIANA

Compliments of

AMOS PHARMACY

PRESCRIPTION SPECIALISTS

3101 Bowser Ave.

SUELZER

Modern Moving Service

COMPLIMENTS

BEVERLY FOOD SHOP

Quality Grocery & Meats

512 E. JEFFERSON ST.

COMPLIMENTS

St. Joseph's Hospital and its School of Nursing

Michael Kinder & Sons Inc

Engineers

— General Contractors

5206 Decatur Road

P. O. Box 572

FORT WAYNE, IND.

TELEPHONES—H-4359
H-8493

COMPLIMENTS

OF

HALL'S

DRIVE-IN

Compliments of

WM. P. SCHENKEL and SONS

BUILDERS AND ENGINEERS

1120 ST. MARY'S AVE.

FORT WAYNE, INDIANA

Best Wishes

To The

Class of '57

FROM

THE ZOLLNER PISTONS

J. E. Maroney & Co., Inc.

"COMPLETE INSURANCE SERVICE"

Teiephone A-1232—A-1233

LINCOLN BANK TOWER

Ft. Wayne 2, Indiana

VENE-A-KLEEN SERVICE CO.

VENETIAN BLIND MANUFACTURING & LAUNDRY

3920 Mobile Ave. Fort Wayne 3, Indiana

Phone E. 4937

QUICK, EFFICIENT SERVICE

CLEANING—1 DAY *SATISFACTION GUARANTEED*

NEW BLINDS — 2 TO 3 DAYS

Serve tender, luscious

Parrot Ham

PELZ WRECKING COMPANY

3333 FREEMAN ST.

Used Lumber and Plumbing Supplies

PHONE H-3318

For the Best

In Office Jobs

See

THE PLACEMENT BUREAU

208 Strass Bldg. E 4423

COMPLIMENTS OF . . .

Associated Commercial Photographers

3210 S. Calhoun St. Phone H-1142

Oscar H. Ulrich Jack J. McDonald

THE CRADLE SHOP

Infants' and Children's Wear

823 S. Clinton St. A-1101

BOB BONAR'S

NORTHSIDE SUNOCO SERVICE

628 East State St. Ph. A-0570

Fort Wayne, Indiana

Cor. Lafayette and Pontiac Sts.

H-1117

FREE DELIVERY SERVICE

Compliments of . . .

BARNEY MASSA

CONSTRUCTION CO.

FORT WAYNE, INDIANA

Compliments

of

BOWSER INC.

COMPLIMENTS OF

"Jerry" Swanson, Inc.

2315 S. Calhoun St.

Fort Wayne, Indiana

YOUR CHEVROLET DEALER

VENICE PIZZERIA

RESTAURANT

Open Mon. thru Sat.—10:00 a.m.-1:00 a.m.

FINEST PIZZA IN TOWN

We Specialize in Italian and American Foods

— also —

Carry Out Service

BEER & WINE FAMILY ROOM

5205 Decatur Rd.

Fort Wayne, Ind. H-5326

DRESSES
COATS
MILLINERY
ACCESSORIES

The Town and Country Shop, Inc.

WAYNE AT CLINTON

FORT WAYNE, INDIANA

"Clothes That Make You Look Better"

Dot's Beauty Shop

625 BROADWAY

NEW HAVEN, IND.

PHONE 21895 (Free Toll)

Congratulations to the Class of '57

PONTIAC HARDWARE

H-2128 **PONTIAC & GAY**

COMPLIMENTS OF

EVERETT SCOTT

1217 S. CALHOUN

Compliments of

Bowmar Instrument Corporation

2415 Pennsylvania St.

FORT WAYNE, INDIANA

GREETINGS

from

THE SERRA CLUB OF FORT WAYNE

Dedicated

1. To fostering vocations and assisting in the education of young men for the priesthood.
2. To furthering Catholicism through enduring friendship among Catholic men.

Compliments of

UNITED STATES RUBBER COMPANY

FORT WAYNE PLANT

Forsan Et Haec Olim Meminisse Iuvabit

ST. THOMAS AQUINAS LATIN CLUB

M. F. NOLL

PLUMBING AND HEATING SUPPLIES
FIRST IN QUALITY
FAIREST IN PRICES
FASTEST IN SERVICE
Serving Fort Wayne for Over 60 Years
Lafayette at Jefferson A-3130

STATELY WOMEN'S APPAREL

BEAUTIFUL CLOTHES AND ACCESSORIES
for
JUNIORS, MISSES AND WOMEN

Telephone E-4356

1229 E. State Blvd.
Fort Wayne 3, Ind.
(Free Parking in Rear)

Compliments of

KENNY'S BARBER SHOP

112 West Killea St.

Haircuts to Suit Your Personality

Reasonable Rates

PEPSI-COLA®

The Light Refreshment

BOTTLED BY

WM. SCHEELE & SONS CO.

LAPP BROS. PHARMACY

Let us fill your prescription

VITAMIN HEADQUARTERS
KODAK FILM
DEVELOPING

East State & Woodward E-5213

Compliments Of

Schiff's Shoe Store

SHOES FOR THE ENTIRE FAMILY

1018 So. Calhoun St. Phone E-5767

GOOD SERVICE
GOOD DEALS

BOB BERRY FORD SALES

436 EAST WASHINGTON
PHONE E-5341

COMPLIMENTS OF

ARO RENT-ALL SERVICE

FORT WAYNE'S NEIGHBOR

2727 So. Lafayette H-1328

Formerly

UNITED RENT-ALLS

Compliments Of

B & R Dime Store

4303 So. Hanna
Phone K. 5671

COMPLIMENTS
OF A
FRIEND

J. E. VAIL
INSURANCE AGENCY

For All Your Insurance Needs

H-5472 3422 South Calhoun St. H-3421

Telephone
E-3921

ERWIN'S

Night Calls
E-3921
A-69712

3131 East Pontiac
Fort Wayne, Indiana

PHONE A-8252

ROSE AND WALSH

JEWELERS

DISPENSERS OF HAPPINESS

1009 South Calhoun Street Fort Wayne 2, Indiana

Congratulations to the Graduation Class

BROADWAY

HOME BAKERY

2609 BROADWAY H-1294

HOBBY HOUSE RESTAURANT

230 E. WAYNE ST.

HOBBY RANCH HOUSE

3204 N. ANTHONY

"Popular Foods At Popular Prices"

Telephone Answering Service, Inc.

We can make your phone work for you 24 hours a day . . . every day.

OUR SERVICE DOESN'T COST . . .
. . . IT PAYS!

For Information Call

ANSERPHONE E-5371

H-8508

CLIFTON T. FULK

Painting and Decorating

2408 LILLIE ST.

FORT WAYNE, INDIANA

CHAS. V. DIRIG

SHEET METAL WORKS

1602 Maumee Avenue

A-3255

COMPLIMENTS OF

E. HARPER & SON

FUNERAL HOME

939 Main St. New Haven, Ind.

"CONGRATULATIONS AND BEST WISHES"

TO THE GRADUATES OF 1957

Klotz Bros. & Arnold Corp.

"DESIGNERS AND BUILDERS"

MEMBER . . . NATIONAL

HOME BUILDERS

ASSOCIATION

JAMES D. KLOTZ, PRESIDENT

PHONE E-4286

BETTER SIGHT...BETTER SOUND...BETTER BUY

the magnificent

Magnavox

television - radio - phonograph

AKRON-CHICAGO
TRANSPORTATION COMPANY, Inc.

— *Direct Service* —

AKRON, O.
CANTON
CLEVELAND
MANSFIELD
WARREN
ERIE, PA.
ELMIRA, N. Y.
BINGHAMTON
BUFFALO
ROCHESTER
SYRACUSE
UTICA

1402 Burgess Street
FORT WAYNE, INDIANA

BOB WARNOCK, *Terminal Manager*

Compliments of

A. M. STRAUSS, INC.

Architect

6TH FLOOR STRAUSS BLDG.

Associates:

J. J. HULFELD
M. T. MEEK
H. E. WERKMAN
J. D. PRESSLER
R. E. COBLENTZ
H. L. SCHREEN

HISER SALES Co. Inc.

1434 Wells St.

—Coin Operated Phonographs—
Rentals for Parties—Used Records

FOREST J. HISER A-3425

USE QUICK-COMFORTING, MEDICATED
OVELMO CREAM
For Itching, Burning and
Aid in Removing Psoriasis Scales

For Rough, Red, Dry Skin Due to Continuous or
Frequent Contact with Strong Soaps, Cleansers

To Soothe and Help Heal Chapped,
Chafed, Galled, Sunburned Skin

To Soothe External
Rectal Irritation and Itching

To Aid Natural Healing and Help Prevent
Infection of Minor Cuts, Burns and Abrasions
AT YOUR DRUG STORE 60c & $1.00

BEST WISHES
FROM

BRIDAL SHOP

3707 SO. CLINTON

OLD FORT SUPPLY COMPANY, INC.

BUILDERS SUPPLIES
PAINT AND WALLPAPER
READY-MIX CONCRETE

709 Clay Street Fort Wayne, Ind.

GERDING PHARMACY

Paul W. Gerding

"The Prescription Store"

Corner Pontiac Street
and
Anthony Boulevard

H-3381 H-5138

DR. V. F. KRING
OPTOMETRIST

EYE EXAMINATIONS and GLASSES

Call A-6130 For Appointments

206 E. JEFFERSON STREET

FORT WAYNE 2, INDIANA

Congratulations
to the
Class of '57

HOWARDS CAMERA SHOP

110-112 W. Wayne St.

Congratulations to the Graduation Class

ROGERS MARKETS, INC.

Fort Wayne's Friendly Markets

Pontiac at Smith St.	W. Jefferson at Fulton	St. Mary's at State	Fairfield at Kinsmoor	N. Anthony at Crescent

BETTER HEAT

WITH

OIL HEAT

It's Clean, Safe, Efficient, Dependable

Get Gulf Solar Heat

Call

Mc ARDLE AND SWANSON INC.

Miller Rd. H-3391

THE HOUSE OF

Baber Jewelry

Since 1900

Calhoun at Berry

Compliments of

KLUG SHOE STORE

1116 EAST STATE ST.

Compliments of

PATTERSON

Securities & Investment Co., Inc.

1435 Lincoln Bank Tower

Telephone: A-2363

Fort Wayne 2, Indiana

Permafloor's Company

CARPET and LINOLEUM

2728 BROADWAY

H-8976

Best Wishes

TOKHEIM CORPORATION

1602 WABASH AVENUE

Fort Wayne, Indiana

Quick Lunch or Full Meal –

FOUNTAIN SERVICE

Park and Dine

THE Charles fine foods

Park and Dine

HAMBURGERS—DINNERS—STEAKS—CHOPS

213 E. Jefferson

COMPLIMENTS OF

IRMSCHER & SONS, INC.

BUILDERS & ENGINEERS

1030 Osage St.

A-1371 or A-1191

Congratulations Class of 1957

MIKE'S

MINIT MAN CAR WASH

BARGAIN SUPER MARKET

Groceries, Meats, and Vegetables

H-3336 **2036 Hanna Street**

Where Quality
Can Fit
Your Budget

PRESCRIPTIONS
CAREFULLY COMPOUNDED

TUTTLE'S
℞ **PHARMACY**

IVAN E. TUTTLE

Specializing in Prescriptions
and Sick Room Supplies

PHONE E-4364
2003 E. STATE BLVD.

ROUSSEL BROS. HARDWARE

7117 Decatur Rd. **H-3300**

OPEN EVENINGS

Bottle Gas - TV Sets
Plumbing - Sporting Goods
Complete Hardware

BEST WISHES
FROM

PAUL'S BARBER SHOP

2109 South Calhoun Street

Girls with High School Training are cordially invited to visit the Women's Employment Office where operators' jobs are available.

"A Good Place for a Girl to Work"

INDIANA BELL TELEPHONE CO.

HIPSKIND

HEATING & PLUMBING CO.

Heating, Plumbing,

Power Piping and Ventilating Contractors

1725 Winter Street Fort Wayne 4, Indiana

Telephone Anthony 7139

COMPLIMENTS

OF

A FRIEND

O'ROURKE

&

COMPANY

INSURANCE

BUETER DISTRIBUTING CO. INC.

507 E. STATE STREET

FORT WAYNE, INDIANA

Phone A-6179

Distributors of

Armstrong Tires and Perma Life Batteries

SEE YOUR LOCAL DEALER

Compliments of

THE

MOTHERS' CLUB

BEST WISHES FROM

Our Sunday Visitor

THE MOST WIDELY READ CATHOLIC WEEKLY IN THE WORLD

ALSO PUBLISHERS OF

THE FAMILY DIGEST **THE PRIEST**

BOOKS AND PAMPHLETS

Over 500 titles covering a great scope of Catholic life

OUR SUNDAY VISITOR INC.

HUNTINGTON, INDIANA

DEWALD HOME AND AUTO SUPPLY CO.

Your Firestone Distributor for 39 years

WAYNE AT CLAY A-2311

COLLIGAN and COMPANY

All Forms of Insurance - Surety Bonds

1115 S. Clinton A-1034

"The Host of the Town"

STEIGERWALD CATERERS INC.

BE A GUEST AT YOUR OWN PARTY

Complete Catering Service

Industrial Catering

E-3497

220 E. JEFFERSON

Gregory A. Lauer and Son

BUILDERS

1813 E. Washington Blvd.

Fort Wayne, Indiana

E-5818 K-3544

COMPLIMENTS

MODEL CLEANERS

2426 BROADWAY PHONE H-1184

Compliments

M. H. HILT, INC.

COMPLIMENTS

S. S. KRESGE CO.

716 CALHOUN

MEET

GLENYS & AL

AT

MALONEY'S PANTRY

NEW MANAGEMENT

Say

Onward To

Perfect

Happiness,

Seniors

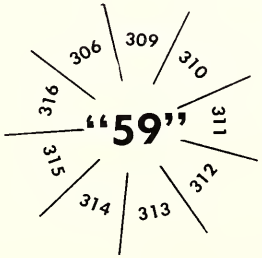

TREAT YOURSELF TO WASHDAY
FREEDOM AND YOUR CLOTHES
TO CLEANLINESS
LUX SOAP
BY CALLING

TROY LAUNDRY CO.

1717 SO. CALHOUN ST.
PHONE H-1315

RUDY'S MARATHON SERVICE

3130 E. PONTIAC H-5232

Free Pick - up and
Delivery Service

KORTE PAPER COMPANY

PHONE A-1411

128 E. COLUMBIA ST.

FORT WAYNE, INDIANA

COMPLIMENTS OF

ADAMS & WALDA
FURNITURE CO.

QUIMBY VILLAGE

Congratulations
to the Class of '57

MANOCHIO'S RESTAURANT

927 Broadway

H. 0522

POINSATTE AUTO SALES

CHRYSLER - PLYMOUTH DEALER

501 E. WASHINGTON BLVD.

Fort Wayne, Indiana

Compliments
of

Burdsal-Haffner

Paint Co.

LIFE *is just one Graduation after another . . !*

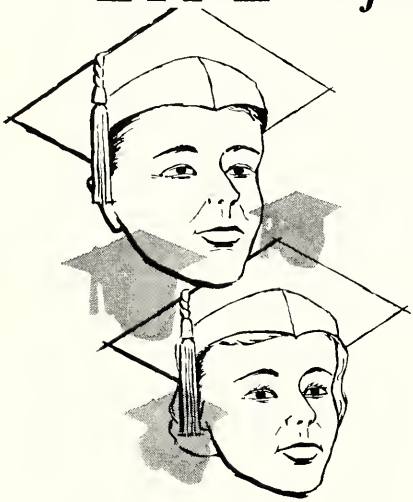

Whether you're graduating from high school or college, getting married, or moving into a new home, it's an experience to remember and marks a milestone in your life.

We at Indiana & Michigan Electric Company are closely associated with you as you pass these milestones, for low cost, dependable electricity is an important part of everyday living.

You live better electrically today! But what the future holds for you in even better living through electricity is hard to imagine.

As you continue your educational program or enter into the business world, you can always be sure there will be plenty of electric power available so you can live better . . . electrically!

live better... electrically

BUILDING MATERIAL

from "The Builders" is Your Assurance of a Good Job Well Done...

Fort Wayne BUILDERS SUPPLY Company

Dial A 2233 840 Hayden St.

MOELLERING SUPPLY CO., INC.

MANUFACTURERS & DISTRIBUTORS

Maintenance Supplies & Equipment

FT. WAYNE

and

ELKHART, INDIANA

Compliments of . . .

ACME ELECTRIC

813 BUCHANAN H-8423

BELMONT 5c - $1.00 STORES, INC.

2028 FAIRFIELD AVE.

1542 SHERMAN ST.

1205 E. STATE ST.

IF IT'S HARDWARE OR
APPLIANCES YOU NEED
SEE

WHITE SWAN
HARDWARE & APPLIANCES

LIMA RD. NORTH PH. E-8838

COMPLIMENTS

OF

DR. E. G. McARDLE, M.D.

COFFEE—5c

Helens For Get me Not

Coffee House

1812 SO. LAFAYETTE ST.

Compliments

JEFFERSON PHARMACY

BARR and JEFFERSON

Fort Wayne, Ind.

A. 7147 A. 0804

Compliments of

TOM MUNGOVAN FUNERAL HOME

2221-23 SO. CALHOUN ST.

H. 4125

Quality Cleaners

2827 BROADWAY

WE DELIVER

H. 3130

CLARKS HOME STORE

1223 E. WAYNE ST.

A. 0820

GROCERIES VEGETABLES

FRESH FRUITS

"SERVICE WITH A SMILE"

more for your money . . .

in a SHIRMEYER - BUILT NATIONAL HOME

Your new homesite is waiting for you in one of our fine additions. Developers of Mount Vernon Park, Hillcrest and Northcrest.

Ralph L. Shirmeyer, Inc.

BUILDER - REALTOR

120 E. Washington A-5303

Congratulations and Best Wishes
to the graduates of 1957

Compliments of

Pequignot Auto Sales

Automobiles — Bought and Sold

Arthur F. Pequignot

1854 Broadway

A-9020

Residence

425 Downing Ave.

H-1687

In

Greatest

Appreciation

to the

Faculty

the

Senior

Class

of

1957

Compliments of . . .

VALET SERVICE

716 WEBSTER

1 HR. DRY CLEANERS

A. 7424

THE PATIO

DRIVE - IN RESTAURANT

FINE FOODS and FRIENDLY SERVICE

PH. 2-2533

JUST EAST OF

THE EAST-30 DRIVE-IN

FRED W. MEINZEN PHARMACY

1304 So. Anthony at Alliger

Ft. Wayne, Ind.

Compliments of a Friend

PAWLISCH SHOE REPAIR

1215 So. Calhoun St.

A. 7280

"QUALITY REPAIR WITH QUALITY PRODUCTS"

PHONE H-0775

Spatt Plumbing & Heating Service

"CALL LOUIE THE PLUMBER"

LOUIE SPATT
Owner

2616 S. LAFAYETTE
FORT WAYNE, INDIANA

WABASH

TELEPHONES OFFICE H-2187
HOME K-1694

Life Insurance Company

OLD LINE - LEGAL RESERVE STOCK COMPANY

2929 NORTH MERIDIAN STREET INDIANAPOLIS 7, INDIANA

T. E. TOM REHM
DISTRICT MANAGER

3414 SOUTH CALHOUN
FORT WAYNE, INDIANA

ADOLPH'S AUTO SERVICE

4220 SOUTH CLINTON ST.

Phone H-4152

EXIDE BATTERIES

AMALIE OILS

SHAMROCK

SALUTES SENIORS

"THE FINEST IN

PRESCRIPTION SERVICE"

PHONE H-2247

Lerch DRUG STORE

4301 So. LAFAYETTE FT. WAYNE, IND.

Walker's Drive-In

900 E. PETTIT AVENUE
AT SPATZ STREET

Assorted Sandwiches
French Fries
French Fried Onions
Fish, Shrimp, or Oyster Boats
Soft Drinks

SERVICE INSIDE OUTSIDE
OR CARRY - OUT!

Phone H-5331 and we will have it ready!

Open Daily
10 a.m. to 10 p.m.

Closed Sundays

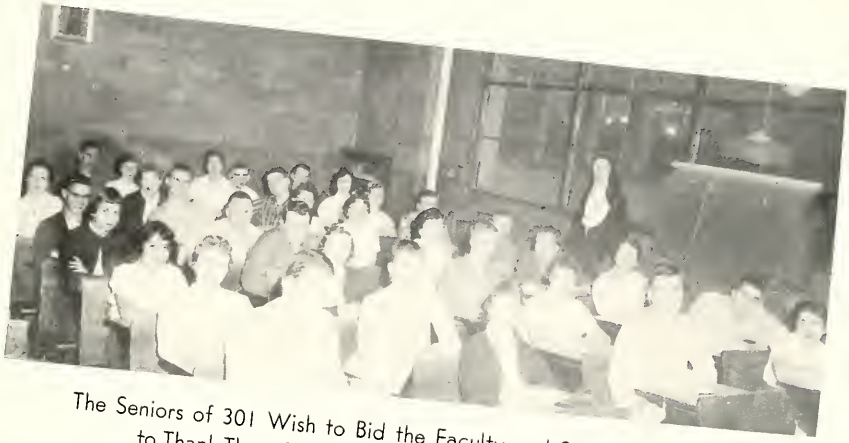

The Seniors of 301 Wish to Bid the Faculty and Student Body and to Thank Them for a Successful and Inspiring Four Years Here at Central Catholic

From the Students of 302 Comes a Farewell, Directed to the Faculty Who have done so much for us, and the Students who have Made our Four Years so Enjoyable

KAISER'S DRUG STORE

PRESCRIPTIONS

ARTHUR F. KAISER, PROP.

2536 NEW HAVEN AVE., COR. LUMBARD
FT. WAYNE, IND.
PHONE E. 2926

THE V. M. SHOE STORE

501 BROADWAY
NEW HAVEN, INDIANA
PH. N.H. 8943

"SHOES FOR THE ENTIRE FAMILY"

THERE IS ONE THING WE HAVE
TO OFFER THAT COSTS YOU NOTHING—
—A GOOD FIT

ROUSSEAU BROTHERS

SALES AND SERVICE
PHONE A. 2133
COR. FIFTH AND HARRISON STS.
FORT WAYNE 7, IND.

"YOUR DE SOTO - PLYMOUTH
DEALER FOR
OVER '35 YEARS"

AMSTUTZ
INSURANCE AGENCY

15% Safe Driving Discount
ON AUTOMOBILE INSURANCE
DWELLING HOSPITALIZATION
HOUSEHOLD LIFE
LIABILITY BONDS

3109 S. CALHOUN ST. H. 1151

CONGRATULATIONS
AND BEST WISHES
TO THE
CLASS OF 1957

The GAS Company
NORTHERN INDIANA PUBLIC SERVICE COMPANY

John Truemper, Sr.
President

Edw. M. Schinnerer
Vice President

Carl Schinnerer
Treasurer

John W. Truemper, Jr.
Secretary

Compliments of

SCHINNERER & TRUEMPER, INC.

General Building Contractors
Office: 3630 Bowser Avenue
Office Phone: Harrison 3291
Fort Wayne 5, Indiana

To the Class of '57

WELCOME TO HEFNER CHEVROLET, INC.
WE STAND READY TO SERVE YOU
IN ANY OF YOUR AUTOMOTIVE NEEDS
BUY ON VOLUME — SAVE ON VOLUME

Sales *Parts & Wrecker Service* *Service*

Cross Over The Bridge HEFNER Supermarket Of Values

500 E. STATE OPEN TIL 9 EVENINGS E. 8161

DEHNERT'S GARAGE

REO TRUCKS & BUSES

PARTS & SERVICE

ACETYLENE & ELECTRIC WELDING

5214 DECATUR ROAD
FT. WAYNE, INDIANA

CASPER
CLEANERS

Same day cleaning
In by 10 Out by 4.

3506 S. Calhoun
H-6183

K&K FOOD MARKET

1740 SOUTH LAFAYETTE

H. 5305

Compliments of . . .

ROUX PHARMACY

1402 W. MAIN ST.

Compliments of . . .

CLIFFORD BROS.

COAL —— CHARCOAL

PAINT —— HEATING

1012 W. MAIN ST. A. 1153

ROY WESTRICK TELEPHONE A-2127

FORT WAYNE SPRING SERVICE CO.
Distributors of
SPRINGS - SHOCK ABSORBERS - MUFFLERS

COLUMBIA AT LAFAYETTE
FORT WAYNE, INDIANA

Snow White Kitchen

HOME-MADE CHILI

DELICIOUS HAMBURGERS

TENDERLOINS

CHEESEBURGERS

SHORT ORDERS

2228 S. CALHOUN H. 5373

R. J. AURENTZ

ARCHITECT

403 CENTRAL BUILDING

E. 6146 K. 6776

"BEST WISHES FROM THE SENIORS IN HOMEROOM 307"

Compliments

of A

FRIEND

NEWHAVEN
Lumber & Supply
Co.

"CALL THE LUMBER NUMBER"

2-2345

532 GREEN ST.

NEW HAVEN, IND.

Compliments of

SOUTHGATE SHOE REPAIR

5108 SOUTHGATE ARCADE

H. 2163

DODGE PLYMOUTH

THE LEADER IN THE FORWARD LOOK

GORAL

MOTOR SALES, INC.

FT. WAYNE'S EXCLUSIVE
DODGE-PLYMOUTH DEALER
2015 SO. CALHOUN ST. H. 1376

Compliments of

KORTE BROS. INC.

FORT WAYNE, IND.

"YOUR PLUMBER SELLS THE BEST"

ED. J. COX

Plumbing and Repair Service

Telephone H. 9668

3114 BOWSER FORT WAYNE, IND.

MORELL
MEN'S WEAR

Southgate Plaza
Phone K-8181

DISTINCTIVE BRAND NAMES
IN MEN'S FURNISHINGS
AND SPORTS WEAR

BLOCKS PHARMACY

PRESCRIPTION DRUGGIST

1402 SO. CALHOUN STREET
PHONES — E. 4820 - A. 0710
FORT WAYNE, IND.

TOD'S PLACE INC.

1219 ECKART ST.

H. 5181

Town Cleaners

IN BY 10 DIRTY
CLEAN BY 4:30

901 E. LEWIS ST.
PH. E. 2785

JERRY MOSER RALPH BEARD JERRY PERRIGUEY

CONGRATULATES THE CLASS OF '57

REMEMBER:

"Part of Everything you Earn Should be Yours to Keep"

SAVE WITH

THE MIDLAND MUTUAL LIFE INSURANCE CO.

AGENCY OFFICE
930 W. THIRD ST.
FT. WAYNE 7, IND.

PHONES A-4720
E-8840
E-2322

BEST WISHES

GENERAL TOOL, DIE, & ENGINEERING CORP.

FORT WAYNE

C. A. GRIEGER CO.

CHEVROLET

IT'S GOOD BUSINESS . . .
. . . TO DO BUSINESS
. . . AT GRIEGERS

Rexall

DAN PURVIS DRUGS

CORNER PARK AND BROADWAY

NEW HAVEN, INDIANA

N.H. 7923 E. 2585

Best Wishes to the

Class of '57

GEORGES MOBILE HOMES

4386 BLUFFTON ROAD

FT. WAYNE, IND.

H. 3356

Compliments

COLE REALTY CO.

"Where customers send their friends"

3813 So. Calhoun St.

H. 4107

Presto Delux Stapler

STREAMLINE BEAUTY

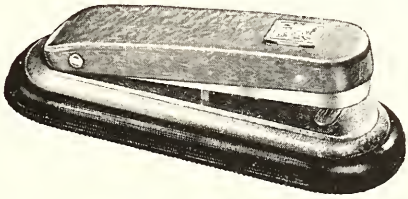

Only $1.50

PERFECT FOR SCHOOL AND HOME USAGE

PRESTO PUNCH

AT YOUR FAVORITE STATIONERY COUNTER

25c

PUNCHES

STANDARD 1/4" HOLES

FOR AUTOGRAPHS OF YOUR FAVORITE PEOPLE . . . . .

THIS PAGE MADE POSSIBLE BY YOUR ALL TIME FAVORITE

Komet Hockey Club

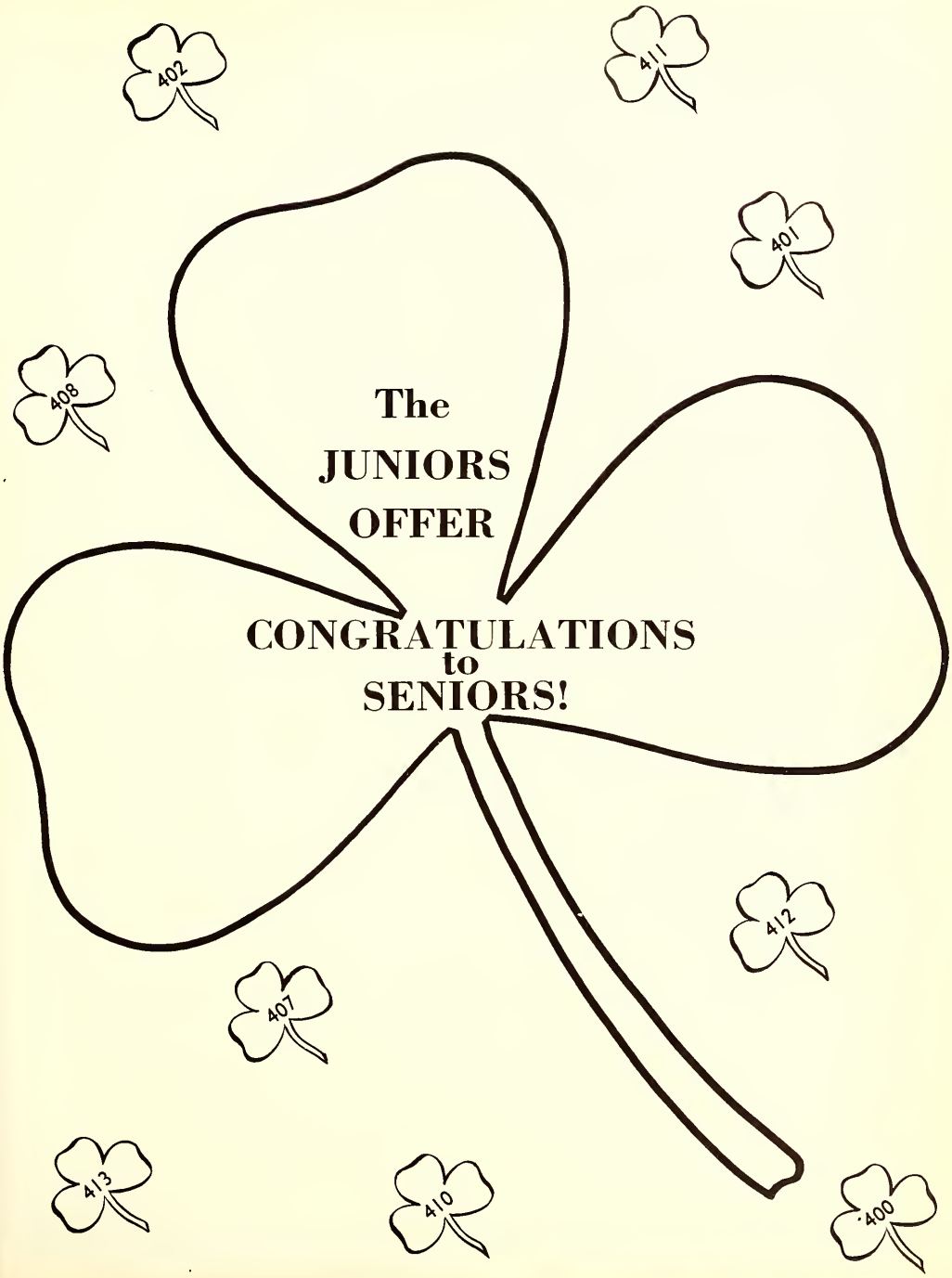
402
411
401
408
The
JUNIORS
OFFER
CONGRATULATIONS
to
SENIORS!
412
407
413
410
400